



Victoria Government Gazette

By Authority of Victorian Government Printer

No. G 26 Thursday 1 July 2010

www.gazette.vic.gov.au

GENERAL

TABLE OF PROVISIONS

Private Advertisements		Sales by the Sheriff	
Corporations Act 2001 – Notice of Appointment of Receiver and Manager		Steven Williams	1358
Ascot Vale Self Storage Centre Pty Ltd	1354	Anthony Augustine Gomez & Tara Augustine Gomez	1358
Corporations Act 2001 – VRACA Pty Ltd: Notice of Resolution	1354	Proclamations	1359
Corporations Act 2001 – VRACA Pty Ltd: Notice Inviting	1354	Government and Outer Budget Sector Agencies Notices	1360
Formal Proof	1354	Orders in Council	1503
Dissolution of Partnership		Acts: Crown Land (Reserves);	
Central Park Service Station	1354	Estate Agents;	
Clarkson Giacomi Solicitors	1354	Interpretation of Legislation;	
Estates of Deceased Persons		Transport Accident	
Barbour, Arnold & Cousins	1354	Obtainables	1508
Basile & Co. Pty Ltd	1355		
Bediaga Xavier & Ramon	1355		
BizLaw	1355		
De Marco Lawyers	1355		
Dwyer Mahon & Robertson	1355		
Hill Legal	1356		
John J. Byrne Lawyer Pty Ltd	1356		
Kim Bainbridge Legal Service Pty Ltd	1356		
Mills Oakley Lawyers	1357		
Pietrzak Solicitors	1357		
Roberts Beckwith Partners	1357		
Spencer Law Partners	1357		
Stidston Warren Lawyers	1357		
Vassis & Co.	1357		
Verna A. Cook	1357		

Advertisers Please Note

As from 1 July 2010

The last Special Gazette was No. 260 dated 30 June 2010.

The last Periodical Gazette was No. 1 dated 9 June 2010.

How To Submit Copy

- See our webpage www.gazette.vic.gov.au
 - or contact our office on 8523 4601 between 8.30 am and 5.30 pm Monday to Friday
-

Copies of recent Special Gazettes can now be viewed at the following display cabinet:

- 1 Treasury Place, Melbourne (behind the Old Treasury Building)
-

VICTORIA GOVERNMENT GAZETTE

Subscribers and Advertisers

Our contact details are as follows:

Victoria Government Gazette Office
Level 5, 460 Bourke Street
Melbourne, Victoria 3000

PO Box 1957
Melbourne, Victoria 3001

DX 106 Melbourne

Telephone: (03) 8523 4601
Fax: (03) 9600 0478
Mobile (after hours): 0419 327 321

Email: gazette@bluestargroup.com.au
Website: www.gazette.vic.gov.au

JENNY NOAKES
Government Gazette Officer

PRIVATE ADVERTISEMENTS

Corporations Act 2001

Section 427(1)(b)

NOTICE OF APPOINTMENT OF
RECEIVER AND MANAGER
ASCOT VALE SELF STORAGE CENTRE
PTY LTD

(Receiver and Manager Appointed)
ACN 092 643 939 ('the Company')

Nom De Plume Nominees Pty Ltd, ACN 006 750 090, gives notice that on 22 June 2010, it appointed Avitus Thomas Fernandez, Chartered Accountant, care of Fernandez Partners Pty Ltd, 3 Chester Street, Glen Waverley, Victoria 3150, as receiver and manager of the property of the above company specified in the Schedule under the powers contained in an instrument dated 24 May 2007 being a Mortgage Debenture Charge Registered No. 1458354.

SCHEDULE

All of the company's assets and undertakings.

Dated 22 June 2010

RICHARD JOHN LEGGO
and PETER SZANTO
Directors

VRACA PTY LTD (in Liquidation)
ACN/ARBN: 005 659 772

Notice of Resolution
Pursuant to Section 491(2)(b) of the
Corporations Act 2001

Notice is hereby given that, at a General Meeting of the abovenamed company held on 7 June 2010, it was resolved that the company be wound up voluntarily as a Members' Voluntary Winding Up and that for such a purpose, we be appointed liquidator.

Dated 17 June 2010

JOHN ANDREW HUGHES
Liquidator

BRUCE DUNCAN McPHAIL
Liquidator

VRACA PTY LTD (in Liquidation)
ACN/ARBN: 005 659 772

Notice Inviting Formal Proof of Debt or Claim
Australian Securities and Investments
Commission Form 534 (Regulation 5.65.48[3])

Take notice that creditors of the company, whose debts or claims have not already been admitted, are required within 45 days of the date

of this notice, to prove their debts or claims and to establish any title they may have to priority by delivering or sending through the post to OHM Australia at 77 Station Street, Malvern 3144, a formal proof of debt or claim in accordance with Form 535 or 536 of **Corporations Act 2001** containing their respective debts or claims. If they do not, they will be excluded from:

- (a) the benefit of any distribution made before their debts or claims are proved or their priority is established; and
- (b) objecting to the distribution.

Form of proof may be obtained from OHM Australia.

Dated 17 June 2010

JOHN ANDREW HUGHES
Liquidator

BRUCE DUNCAN McPHAIL
Liquidator

DISSOLUTION OF PARTNERSHIP

Notice is hereby given that the partnership heretofore subsisting between Michael David Russell and Steven James Russell, carrying on business as Central Park Service Station at 44 Main Street, Stawell, has been dissolved as from 30 June 2010.

Dated 18 June 2010

Partnership Act 1958

DISSOLUTION OF PARTNERSHIP

Notice is given that the partnership between Margot Clarkson and Veronica Giacomi, carrying on the law practice of Clarkson Giacomi Solicitors, was dissolved on 30 June 2010.

GWENNETH MABEL SANDNER, late of 177 Kooyong Road, Toorak, Victoria, investor, deceased.

Creditors, next-of-kin and others having claims in respect of the estate of the deceased, who died on 26 July 2009, are required by the trustees, Paul Jones, David Barker and Neville Robert Cousins, of care of Barbour Arnold & Cousins, Level 5, 118 Queen Street, Melbourne 3000, to send particulars to the trustees by 15 September 2010, after which date the trustees

may convey or distribute the assets, having regard only to the claims of which the trustees have notice.

BARBOUR, ARNOLD & COUSINS, lawyers,
Level 5, 118 Queen Street, Melbourne 3000.

Re: Estate of FLORENCE JEAN POXON, deceased.

In the estate of FLORENCE JEAN POXON of Cohuna Nursing Home, King George Street, Cohuna, in the State of Victoria, pensioner, deceased.

Creditors, next-of-kin and all other persons having claims against the estate of the said deceased, are required by Susan May Shaw, the executor of the Will of the said deceased, to send particulars of such claims to her, in care of the undermentioned solicitors, within two months from the date of publication of this notice, after which date they will distribute the assets, having regard only to the claims of which they then have notice.

BASILE & CO. PTY LTD, legal practitioners,
46 Wellington Street, Kerang, Victoria 3579.

Re: JUAN JOSE SOTO, deceased.

Creditors, next-of-kin and others having claims in respect of the estate of the deceased, late of 10 Lighthouse Point Close, Sanctuary Lakes, Victoria, pensioner, who died on 25 May 2010, are required by the trustee, Martin Javier Soto, to send particulars to the trustee, care of the lawyers named below, by 1 September 2010, after which date the trustee may convey or distribute the assets, having regard only to the claims of which the trustee has notice.

BEDIAGA XAVIER & RAMON, lawyers,
Level 2, 600 Lonsdale Street, Melbourne 3000.

Re: GARRY RONALD SULLIVAN, late of 1 Duffy Street, Benalla in the State of Victoria.

Creditors, next-of-kin and others having claims in respect of the estate of the deceased, who died 4 October 2009, are required by the personal representative, Janine Jamison, care of BizLaw, PO Box 177, Kyabram, Victoria 3619, to send particulars to her by 31 August 2010, after which the personal representative may convey or distribute the assets, having regard only to the claims of which she then has the notice.

Re: ANTHONY GORDON ALFORD, late of 35 Hampden Street, Broadmeadows, Victoria, contractor, deceased.

Creditors, next-of-kin and others having claims in respect of the estate of the deceased, who died on 26 April 2010, are required by the trustee, Janet Lillian Vella, to send particulars to the trustee, care of the undermentioned solicitors, within sixty days from the publication hereof, after which date the trustee may convey or distribute the assets, having regard only to the claims of which the trustee has notice.

DE MARCO LAWYERS,
794A Pascoe Vale Road, Glenroy 3046.

Re: PANOREA KOKKINAKIS, late of 3 Fraser Street, Coburg, Victoria, home duties, deceased.

Creditors, next-of-kin and others having claims in respect of the estate of the deceased, who died on 14 April 2010, are required by the trustee, Makarios Kokkinakis, to send particulars to the trustee, care of the undermentioned solicitors, within sixty days from the publication hereof, after which date the trustee may convey or distribute the assets, having regard only to the claims of which the trustee has notice.

DE MARCO LAWYERS,
794A Pascoe Vale Road, Glenroy 3046.

Re: Estate of ELVIE MAY COBURN, deceased.

Creditors, next-of-kin or others having claims in respect of the estate of ELVIE MAY COBURN, late of 6 Old Street, Swan Hill, Victoria, pensioner, deceased, who died on 18 February 2010, are to send particulars of their claim to the executors, care of the undermentioned legal practitioners, by 30 August 2010, after which the executors will distribute the assets, having regard only to the claims of which they then have notice.

DWYER MAHON & ROBERTSON,
legal practitioners,
Beveridge Dome, 194–208 Beveridge Street,
Swan Hill 3585.

Re: Estate of JOHN SAMUEL DARKER, deceased.

Creditors, next-of-kin or others having claims in respect of the estate of JOHN SAMUEL DARKER, late of Boort Nursing Home, Kiniry Street, Boort, Victoria, retired farmer, deceased, who died on 5 February 2010, are to send

particulars of their claim to the executrix, care of the undermentioned legal practitioners, by 30 August 2010, after which the executrix will distribute the assets, having regard only to the claims of which she then has notice.

DWYER MAHON & ROBERTSON,
legal practitioners,
Beveridge Dome, 194–208 Beveridge Street,
Swan Hill 3585.

Re: Estate of GWENDOLINE LOUISA NAUGHTON.

Creditors, next-of-kin or others having claims in respect of the estate of GWENDOLINE LOUISA NAUGHTON, late of Wirrim Lodge Nursing Home, Taverner Street, Birchip, in the State of Victoria, home duties, deceased, who died on 18 March 2010, are to send particulars of their claim to the executor, care of the undermentioned legal practitioners, by 30 August 2010, after which the executor will distribute the assets, having regard only to the claims of which they then have notice.

DWYER MAHON & ROBERTSON,
legal practitioners,
Beveridge Dome, 194–208 Beveridge Street,
Swan Hill 3585.

Re: Estate of ANTONINA TAVERNA, deceased.

Creditors, next-of-kin or others having claims in respect of the estate of ANTONINA TAVERNA, late of 35 Werril Street, Swan Hill, Victoria, widow, deceased, who died on 14 March 2010, are to send particulars of their claim to the executrices, care of the undermentioned legal practitioners, by 30 August 2010, after which the executrices will distribute the assets, having regard only to the claims of which they then have notice.

DWYER MAHON & ROBERTSON,
legal practitioners,
Beveridge Dome, 194–208 Beveridge Street,
Swan Hill 3585.

Creditors, next-of-kin and others having claims in respect of the estate of MARCUS SIMPSON LANDMAN, late of Suite 1, 2 Mount Eliza Way, Mount Eliza, retired accountant/

teacher, deceased, who died on 16 November 2009, are to send particulars of their claims to Christopher Edwin Hill, care of Hill Legal, Suite 2, Ground Floor, 346 Main Street, Mornington 3931, by 1 September 2010, after which date they will distribute the assets of the estate, having regard only to the claims which they then have notice.

HILL LEGAL, lawyers,
Suite 2, Ground Floor, 346 Main Street,
Mornington, Victoria 3931.

Creditors, next-of-kin and others having claims against the estate of VALMA ELIZABETH CARR, late of 129 Coleman Parade, Glen Waverley, Victoria, who died on 20 March 2010, are required by the executors, Margaret Ruth Hayllar and Anthony Charles Hayllar, to send detailed particulars of their claims to the said executors, care of John J. Byrne Lawyer Pty Ltd, of 216 Charman Road, Cheltenham 3192, by 1 September 2010, after which date it will proceed to distribute the said estate, having regard only to the claims of which it then has notice.

JOHN J. BYRNE LAWYER PTY LTD,
216 Charman Road, Cheltenham 3192.

Re: ALISON LYELL LOCKHART, deceased.

Creditors, next-of-kin and others having claims in respect of the estate of the deceased, who died on 17 November 2009, are required by the trustees, Helen Margaret Wakefield, Judith Lorraine Lockhart and John Victor Kearle, to send particulars to them, care of the undersigned, by 2 September 2010, after which date the trustees may convey or distribute the assets, having regard only to the claims of which the trustees then have notice.

KIM BAINBRIDGE LEGAL SERVICE PTY LTD (t/as Garden & Green), lawyers,
4 McCallum Street, Swan Hill 3585.

Re: IRWIN NEIL DUDLEY WARHURST, deceased.

Creditors, next-of-kin and others having claims in respect of the estate of the deceased, who died on 16 February 2010, are required by the trustees, Pamela Joy James and Graeme

Donald Martin, to send particulars to them, care of the undersigned, by 2 September 2010, after which date the trustees may convey or distribute the assets, having regard only to the claims of which they then have notice.

KIM BAINBRIDGE LEGAL SERVICE PTY LTD (t/as Garden & Green), lawyers,
4 McCallum Street, Swan Hill 3585.

LEWIS ALBERT FREDERICK JONES, late of 30 Parslow Street, Malvern, Victoria, retired, deceased.

Creditors, next-of-kin and others having claims in respect of the estate of the deceased, who died on 15 May 2010, are required by the executor, ANZ Trustees Limited (ACN 006 132 332), of Level 36, 55 Collins Street, Melbourne, Victoria, to send particulars to it by 28 August 2010, after which date it may convey or distribute the assets, having regard only to the claims of which it then has notice.

MILLS OAKLEY LAWYERS,
530 Collins Street, Melbourne 3000.

Creditors, next-of-kin and others having claims in respect of the estate of MARIAN JOZEF PIWINSKI, late of 9 Tremaine Court, Carrum Downs, Victoria, cleaner, deceased, who died on 19 February 2010, are required to send particulars of such claims to the administrator, care of the undermentioned solicitors, by 31 August 2010, after which date the administrator will convey or distribute the assets, having regard only to the claims of which the administrator then has notice.

PIETRZAK SOLICITORS,
222 LaTrobe Street, Melbourne 3000.

Re: PETER VAUGHAN JOYNER.

Creditors, next-of-kin and others having claims in respect of the estate of the deceased, who died on 22 March 2010, are required by the trustee, Joyce Natalie Joyner, to send particulars of such claims to her, in care of the undermentioned lawyers, by 31 August 2010, after which date the trustee may convey or distribute the assets, having regard only to the claims of which she then has notice.

ROBERTS BECKWITH PARTNERS, lawyers,
16 Blamey Place, Mornington 3931.

Re: FRANCIS WALLACE HAWKINS.

Creditors, next-of-kin and others having claims in respect of the Will of FRANCIS WALLACE HAWKINS, late of 9 Hotham Street, Rochester, deceased, who died on 10 December 2009, are requested to send particulars of their claims to the executor, Wendy Hawkins, care of the undermentioned legal practitioner, by 13 November 2010, after which date she will distribute the assets, having regard only to the claims of which they have notice.

SPENCER LAW PARTNERS, solicitors,
Level 1, 280 Spencer Street, Melbourne,
Victoria 3000.

RAYMOND CUBITT NEWBERY, late of Unit 1, 149 Kars Street, Frankston, Victoria, deceased.

Creditors, next-of-kin and others having claims in respect of the estate of the deceased, who died on 17 April 2010, are required by the executor, Sam Stidston of 1/10 Blamey Place, Mornington, Victoria, to send particulars to him, care of Stidston Warren Lawyers, by 4 September 2010, after which date the executor may convey or distribute the assets, having regard only to the claims of which he then has notice.

STIDSTON WARREN LAWYERS,
Suite 1, 10 Blamey Place, Mornington 3931.

Re: AQUILINO ROZZI, deceased.

Creditors, next-of-kin and others having claims in respect of the estate of the deceased, who died on 13 July 2009, are required by the administrator and trustee, Teresa Di Pilla, of care of the undermentioned solicitors, to send particulars of any claims to the trustee, care of the said solicitors, by 6 September 2010, after which date the trustee may convey and/or distribute the assets of the estate, having regard only to the claims of which the trustee has notice.

VASSIS & CO., solicitors,
Suite 2, 300 King Street, Melbourne 3000,
Australia.

MARGARET EILEEN DAVERN.

Creditors, next-of-kin and others having claims against the estate of MARGARET EILEEN DAVERN, late of Unit 12, 49 Denham

Street, Hawthorn, Victoria, retired kindergarten teacher, deceased, who died on 19 February 2010, are required to send particulars of their claims to the executor, care of the undermentioned solicitor, by 31 August 2010, after which date the executor will proceed to distribute the assets, having regard only to the claims of which she shall then have had notice.

VERNA A. COOK, solicitor,
5/8 St Andrews Street, Brighton 3186.

In the Supreme Court of the State of Victoria
SALE BY THE SHERIFF

On Thursday 5 August 2010 at 2.30 pm in the afternoon at the Sheriff's Office, 444 Swanston Street, Carlton (unless process be stayed or satisfied).

All the estate and interest (if any) of Steven Williams of Unit 25, 343 Beaconsfield Parade, St Kilda, as shown on Certificate of Title as Steve Williams, sole proprietor of an estate in fee simple in the land described on Certificate of Title Volume 09279 Folio 182, upon which is erected a Strata Titled Unit known as Unit 25, 343 Beaconsfield Parade, St Kilda.

Registered Mortgage No. AC750928P, Caveat No. AE040545Y and Owners Corporation Plan No. RP012172 affect the said estate and interest.

Payment Terms – Cash/Eftpos (Debit Cards only/no Credit Cards)/bank cheque or solicitors trust account cheque.

Note: Must be paid in full at the fall of the hammer.

There are no exceptions to these arrangements.

SW100011833

K. GRIFFIN
Sheriff's Office
Phone (03) 9947 1539

All the estate and interest (if any) of Anthony Augustine Gomez and Tara Augustine Gomez of No. 4 Jalan 5/6/46000 Petaling Jaya, Selangor Darul Ehsan Kuala Lumpur, as shown on Certificate of Title as Anthony Augustine Gomez and Tara Augustine Gomez, joint proprietors of an estate in fee simple in the land described on Certificate of Title Volume 10203 Folio 890, which consists of approximately 1.914 hectares upon which is erected a dwelling known as 110 Webb Road, Bonshaw (via Ballarat).

Registered Caveat No. AG884953G, Caveat No. AG939617W and Covenant No. U264088T affect the said estate and interest.

Payment Terms – Cash/Eftpos (Debit Cards only/no Credit Cards)/bank cheque or solicitors trust account cheque.

Note: Must be paid in full at the fall of the hammer.

There are no exceptions to these arrangements.

SW1000011844

K. GRIFFIN
Sheriff's Office
Phone (03) 9947 1539

In the Supreme Court of the State of Victoria
SALE BY THE SHERIFF

On Thursday 12 August 2010 at 2.30 pm in the afternoon at the Sheriff's Office, 444 Swanston Street, Carlton (unless process be stayed or satisfied).

PROCLAMATIONS

Justice Legislation Amendment (Victims of Crime Assistance and Other Matters) Act 2010

PROCLAMATION OF COMMENCEMENT

I, David de Kretser, Governor of Victoria, with the advice of the Executive Council and under section 2(2) of the **Justice Legislation Amendment (Victims of Crime Assistance and Other Matters) Act 2010**, fix 1 July 2010 as the day on which the remaining provisions of that Act (except Divisions 1 and 2 of Part 2) come into operation.

Given under my hand and the seal of Victoria on 30th June 2010.

(L.S.) DAVID DE KRETSER
 Governor
By His Excellency's Command

ROB HULLS
Attorney-General

Parks and Crown Land Legislation Amendment (River Red Gums) Act 2009

PROCLAMATION OF COMMENCEMENT

I, David de Kretser, Governor of Victoria, with the advice of the Executive Council and under section 2(1) of the **Parks and Crown Land Legislation Amendment (River Red Gums) Act 2009**, fix 1 July 2010 as the day on which the remaining provisions of Part 4 of that Act come into operation.

Given under my hand and the seal of Victoria on 30th June 2010.

(L.S.) DAVID DE KRETSER
 Governor
By His Excellency's Command

GAVIN JENNINGS
Minister for Environment and
Climate Change

Superannuation Legislation Amendment Act 2010

PROCLAMATION OF COMMENCEMENT

I, David de Kretser, Governor of Victoria, with the advice of the Executive Council and under section 2(1) of the **Superannuation Legislation Amendment Act 2010**, fix 1 July 2010 as the day on which that Act comes into operation.

Given under my hand and the seal of Victoria on 30th June 2010.

(L.S.) DAVID DE KRETSER
 Governor
By His Excellency's Command

TIM HOLDING
Minister for Finance, WorkCover
and the Transport Accident Commission

Land Act 1958

PROCLAMATION OF ROAD

I, David de Kretser, Governor of Victoria with the advice of the Executive Council and under section 25(3)(c) of the **Land Act 1958** proclaim as road the following land:

MUNICIPAL DISTRICT OF THE HEPBURN SHIRE COUNCIL

SMEATON – The land in the Parish of Smeaton shown as Crown Allotment 2001, Parish of Smeaton as indicated by hatching on plan GP2748 hereunder. – (GP2748) – (0615648)

This Proclamation is effective from the date on which it is published in the Government Gazette.

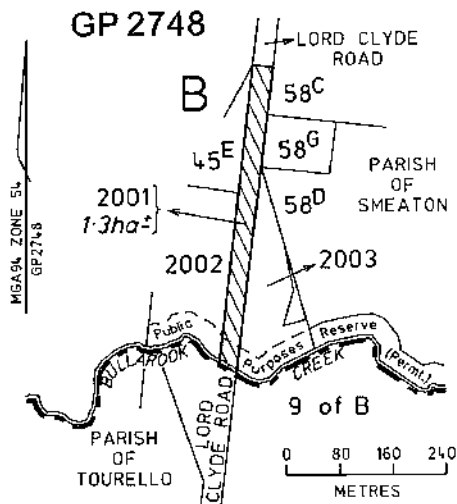

Given under my hand and the seal of Victoria on 30th June 2010.

(L.S.) DAVID de KRETSER
 Governor
By His Excellency's Command

GAVIN JENNINGS, MLC
Minister for Environment and
Climate Change

**GOVERNMENT AND OUTER BUDGET
SECTOR AGENCIES NOTICES**



**CITY OF GREATER
BENDIGO**

Road Discontinuance

Under section 206 and schedule 10, clause 3 of the **Local Government Act 1989** the City of Greater Bendigo, at its ordinary meeting held on 16 June 2010, formed the opinion that the road shown on the plan below in the City of Greater Bendigo is not reasonably required as a road for public use and resolved to discontinue the road.

The road shown hatched is to be sold by the City of Greater Bendigo to the adjoining landowner whilst the road shown crossed-hatched is to be sold by the Department of Sustainability and Environment to the adjoining landowner.

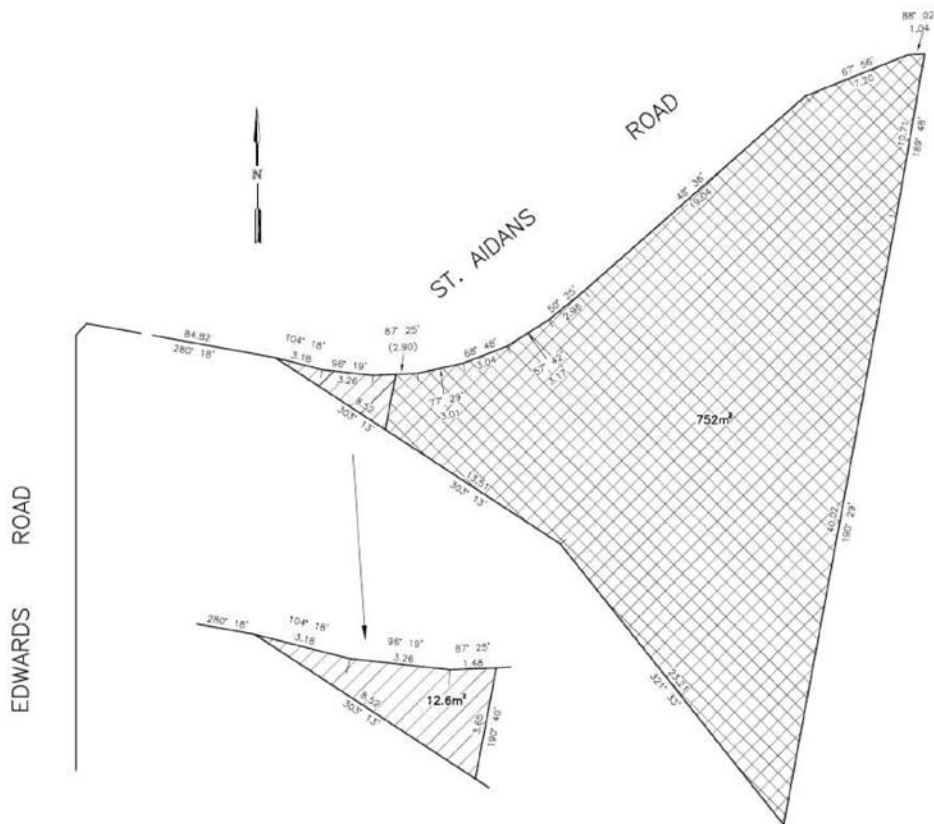

CRAIG NIEMANN
Chief Executive Officer



Closure of Road – Section of Halls Road, Talbot

Central Goldfields Shire Council, at its meeting on 23 June 2010, resolved under section 206 and clause 3, schedule 10 of the **Local Government Act 1989** to permanently close the section of Halls Road that passes over the railway line (see plan).

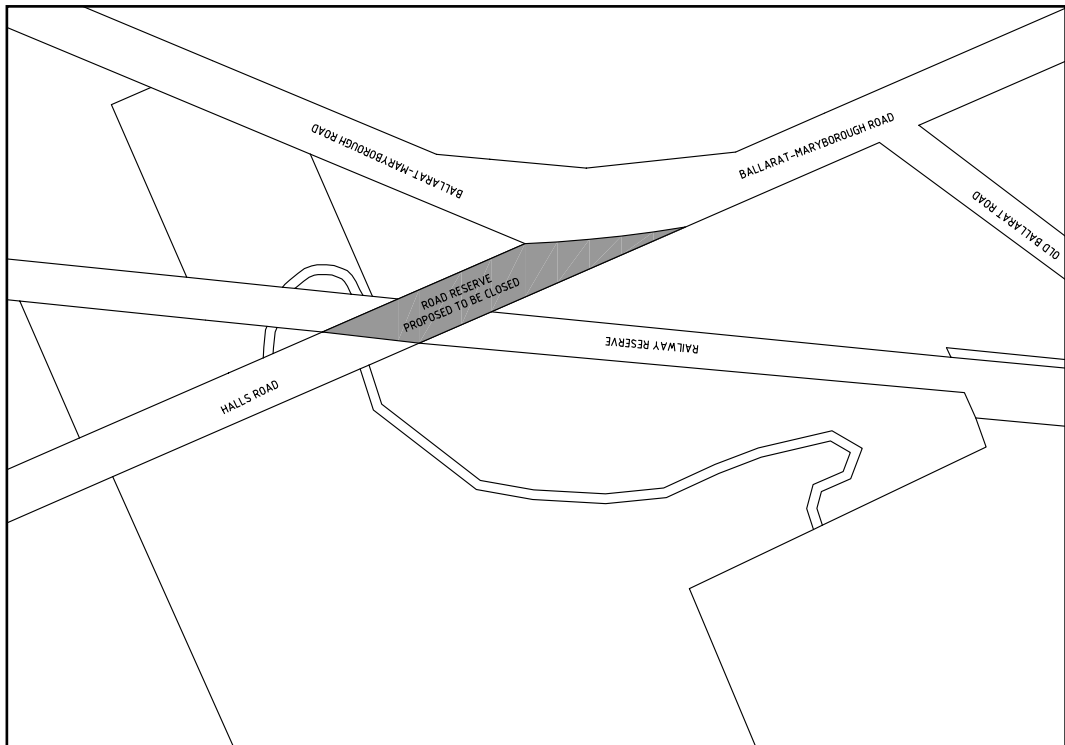

MARK W. JOHNSTON
Chief Executive Officer



Discontinuance of Part of Moreton Street, Frankston North

Notice is hereby given that Frankston City Council, at its ordinary meeting on Monday, 7 June 2010, being of the opinion that the part of Moreton Street, Frankston North (indented parking bay) shown cross-hatched on the plan below is not reasonably required as a road for public use and having complied with the provisions of Clause 3 of Schedule 10 of the **Local Government Act 1989** (the Act) resolved that the said part of Moreton Street be discontinued and sold by public auction.

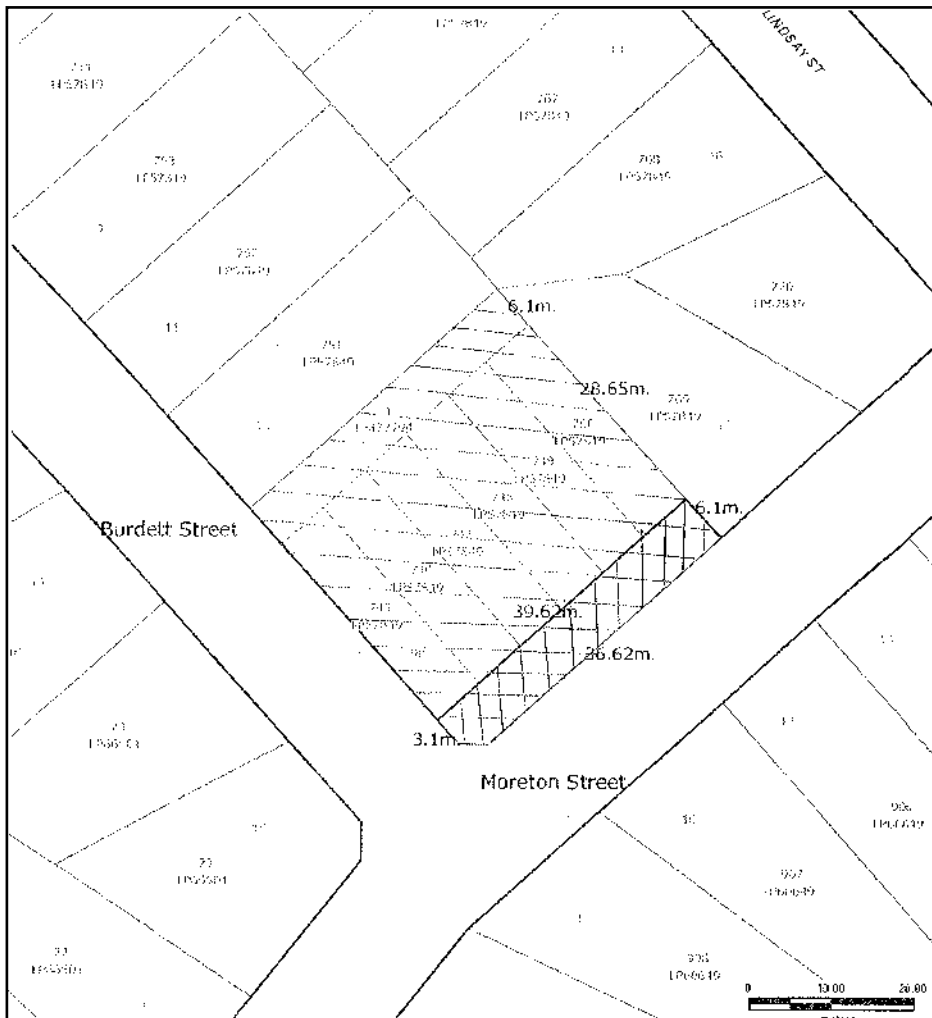

GEORGE MODRICH
Chief Executive Officer



Discontinuance of Road R1 on Plan of Subdivision 110504

In accordance with section 206 and clause 3 of schedule 10 of the **Local Government Act 1989**, the Glenelg Shire Council, at its Ordinary Meeting held on Tuesday 22 June 2010, formed the opinion that the road shown on the plan below and marked 'Road R1' is not reasonably required as a road for public use and has resolved to discontinue the road and to sell the land comprising the road by private treaty subject to any right, power or interest in the road held by Glenelg Shire Council and the Wannon Water Corporation in connection with any sewers, drains, pipes, wires or cables under the control of that authority in or near the road.

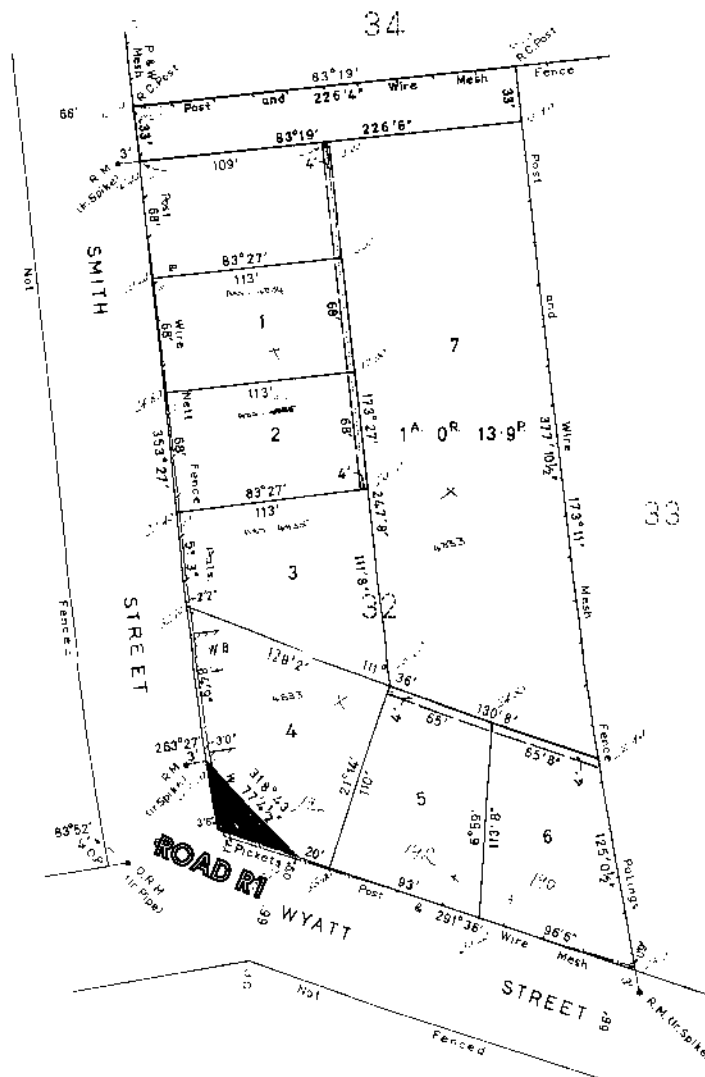

STUART BURDACK
Chief Executive Officer

MARIBYRNONG CITY COUNCIL

Local Government Act 1989

Discontinuance of Road

Section 206

Schedule 10

Clause 3

The Maribyrnong City Council declares that by this notice it discontinues the part of the road at the rear of 77 Paisley Street, Footscray, as shown in the marked area on the plan below.

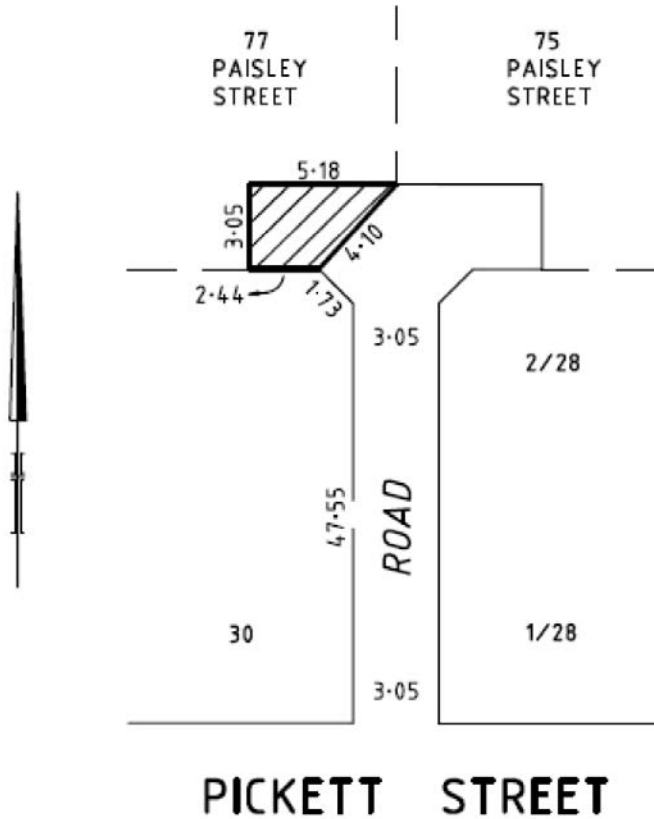

Published with the authority of the Acting Chief Executive Officer of the Maribyrnong City Council, Council Offices, corner Napier and Hyde Streets, Footscray 3011.

Dated 23 June 2010

VINCE HAINING
Acting Chief Executive Officer
Maribyrnong City Council



Notice of Proposed Local Law No. 6

Notice is hereby given that Strathbogie Shire Council, at its meeting on 15 June 2010, resolved to give public notice of its proposed Local Law No. 6.

The purposes and general purport of this Local Law are to provide for the peace, order and good government of the Strathbogie Shire by:

- 1) regulating and controlling uses and activities on Council land and roads so that the Council is aware of uses or activities that may:
 - a) be detrimental to the amenity of the area or the enjoyment of facilities on land or roads; or
 - b) cause damage to Council and community assets; or
 - c) create a danger or expose others to risk; or
 - d) interfere with the safety and convenience of people travelling on or using Council land or roads; or
 - e) impede free and safe access for people, and in particular those with sight and movement impairment or disabilities;
- 2) managing, regulating and controlling activities and uses on any land that:
 - a) may be dangerous, or cause a nuisance, or be detrimental to the amenity of the area or the environment; or
 - b) are directed at maintaining a healthy and safe environment for residents and visitors; or
 - c) promote community expectations and demands about their desired lifestyle and the availability of goods and services provided to them;
- 3) identifying activities and uses that are not permitted so as to achieve the purposes in sub-clauses (1) and (2); and
- 4) providing for the administration of the Council's powers and functions.

A copy of the proposed Local Law is available to view on Council's website at www.strathbogie.vic.gov.au or at the following locations: Council office, Binney Street, Euroa; Nagambie Library; Avenel Post Office; Euroa Library; and Violet Town Library.

Any person affected by the Local Law may make a submission that will be considered in accordance with section 223 of the **Local Government Act 1989**. Section 223 of the **Local Government Act 1989** provides that:

- a) any written submissions in respect of this matter received by the Council before 30 July shall be considered; and
- b) any person who has made a written submission to the Council and requested that he or she be heard in support of the written submission shall be entitled to appear in person or be represented by a person acting on his or her behalf before the meeting of Council on 17 August 2010.

Submissions must be in writing addressed to the Chief Executive Officer, Shire of Strathbogie, PO Box 177, Euroa, Victoria 3666, or by email to info@strathbogie.vic.gov.au. Submissions must be received by close of business on 30 July 2010.

For further enquiries please contact Council on 5795 0000.

KEVIN HANNAGAN
Chief Executive Officer

CARDINIA SHIRE COUNCIL

Proposed Meeting Procedure Amendment
Local Law

Notice is hereby given that the Cardinia Shire Council proposes to make Local Law 15, Meeting Procedure (Further Amendment) Local Law.

The purposes and general purport of the Local Laws are to introduce amendments to the Council's Meeting Procedure Local Law, Local Law 8 to:

- amend the Order of Business for Council Meetings to include provisions for presentation of petitions;
- stipulate the requirements to be included in a notice calling for a Special Meeting to clarify that the notice must, in addition to stating the business to be considered, state the date, time and venue for the holding of the meeting; and
- remove the provisions requiring voting for Mayoral elections to be by secret ballot and stipulate that voting must be by show of hands so that the Local Law is in keeping with the Local Government Act requirement for voting at Council meetings to not be in secret.

Copies of the proposed Local Law can be obtained from the Cardinia Shire Council Offices, Henty Way, Pakenham, or by contacting Customer Service on 1300 787 624. The documents also appear on Council's website at www.cardinia.vic.gov.au

Any person affected by the proposed local law may make a written submission in accordance with the provisions of section 223 of the **Local Government Act 1989**. Submissions should be lodged within 28 days of the publication of this notice and should be forwarded to PO Box 7, Pakenham 3810.

Persons making a submission should state whether they wish to be heard in support of their submission. Any person who has made a written submission and requested to be heard will be given the opportunity to address a meeting of the Council or Committee appointed for the purpose and will be advised of the time and place for that meeting.

MAROONDAH CITY COUNCIL

Proposed Local Law No. 9

To Amend Meetings Procedure and Use of
Common Seal Local Law No. 7

Notice is hereby given that Maroondah City Council, at its meeting held on 21 June 2010, resolved to commence the process for the making of a Local Law No. 9.

The purposes and general purport of the Local Law is to amend Meetings Procedure And Use of Common Seal Local Law No. 7 to –

1. conform with the provisions of recent legislative changes to the **Local Government Act 1989**;
2. enhance the opportunities for more debate and participation at Council Meetings; and
3. incorporate minor changes to processes.

A copy of the proposed Local Law can be obtained from the City Offices, Braeside Avenue, Ringwood, or Customer Service Centres during normal office hours. A copy is also available on the website of Council.

Anyone may make a written submission on the proposed Local Law pursuant to section 223 of the **Local Government Act 1989**. Only submissions received by Council prior to 12 noon Thursday 29 July 2010, shall be considered.

Anyone who has made a written submission to the Council and requested to be heard in support of their written submission, is entitled to appear before a meeting of a Committee of Council on Monday 2 August 2010 at 5.30 pm in the Council Chamber.

Submissions should be addressed to the Chief Executive Officer, Maroondah City Council, PO Box 156, Ringwood 3134.

FRANK DIXON
Chief Executive Officer



MOORABOOL
SHIRE COUNCIL

General Local Law 2010

Notice is hereby given that, pursuant to section 119 of the **Local Government Act 1989**, the Council, at a meeting held on Wednesday 16 June 2010, resolved to make the following Local Law:

General Local Law 2010

The purpose and general purport of this Local Law is to provide for all of the following:

- (a) the peace, order and good governance of the municipal district;
- (b) a safe and healthy environment so that the community of the municipal district can enjoy a quality of life that meets its expectations;
- (c) the safe, fair and reasonable use and enjoyment of public places;
- (d) the protection and enhancement of municipal buildings, public assets and Council assets and the amenity and environment of the municipal district;
- (e) the safe, fair and reasonable use and enjoyment of premises;
- (f) the uniform and fair administration of this Local Law.

Any person may make a submission to the Council in relation to the proposed new General Local Law 2010 under section 223 of the **Local Government Act 1989**. Written submissions should be forwarded to the Chief Executive Officer, Moorabool Shire Council, PO Box 18, Ballan 3342, and be received by Council within 28 days of the publication of this notice and will be considered by the Council (or a Committee of the Council appointed for that purpose) in accordance with section 223 of the **Local Government Act 1989**.

Any person who wishes to be heard in support of a submission should indicate in the written submission that he or she wishes to be heard. Any person requesting that he or she be heard in support of a submission is entitled to appear before a meeting of the Council (or Committee) either personally or by a person acting on his or her behalf and will be notified of the time and date of the meeting.

It should be noted by people making a submission to Council, that Council is required to maintain a public register of submissions made in accordance with section 223 of the Act for a period of twelve months. In accordance with section 222 of the Act, any person is entitled to inspect and to take copies of documents contained in the public register of submissions made in accordance with section 223 of the Act.

This means that your submission will be available on the register for public access. If you have concerns about this, Council can provide you with the option of having your submission remain anonymous. You should also be aware that the details contained in some submissions may be sufficient to identify the author of the submission to some readers. Hence, if you wish your submission to remain anonymous you should bear this in mind when drafting it.

Any person may obtain a copy of the proposed General Local Law 2010 at either of the Council Service Centres situated at 15 Stead Street, Ballan, or 197 Main Street, Bacchus Marsh, during normal office hours.

DAVID SERPELL
Acting Chief Executive Officer

SWAN HILL RURAL CITY COUNCIL

Notice of Intention to Make a Local Law

Notice is hereby given pursuant to section 119(3) of the **Local Government Act 1989** that Swan Hill Rural City Council at its Ordinary Meeting held on 22 June 2010 resolved to make Local Law No. 1 – Meeting Procedure 2010 for Public Comment.

The purpose and general purport of the proposed Local Law No. 1 is to:

- a. provide for the peace order and good government of the municipal district;
- b. provide for the administration of Council powers and functions;
- c. provide for the election of the Mayor, Deputy Mayor and Chairmen's of Special Committees;
- d. regulate the use of the common seal;
- e. regulate proceedings at Council meetings, committee meetings and other meetings conducted by or on behalf of Council where Council has resolved that the provisions of this Local Law are to apply;
- f. provide for the procedures governing the conduct of Council meetings and Special Committee meetings; and
- g. promote and encourage community participation in the system of local government by providing mechanisms with the meeting arrangements for Council to ascertain the community's views and expectations.

A copy of Local Law No. 1 will be available for inspection at the following locations: Council offices at 45 Splatt Street, Swan Hill; and 72 Herbert Street, Robinvale. Copies may also be accessed on Council's website, www.swanhill.vic.gov.au

Any person wishing to make a submission in regard to Local Law No. 1 – Meeting Procedure 2010 should do so in writing addressed to: Chief Executive Officer, Swan Hill Rural City Council (Local Law No.1), PO Box 488, Swan Hill, Victoria 3585.

In accordance with section 223 of the **Local Government Act 1989**, any person making a submission may request to be heard in support of their submission at a meeting of the Council. Where a person wishes to be heard by Council they must advise of such in their written submission.

Submissions will be received until 30 July 2010.

DENNIS HOVENDEN
Chief Executive Officer

Planning and Environment Act 1987

GLEN EIRA PLANNING SCHEME

Notice of Preparation of Amendment

Amendment C77

Authorisation A01699

The Glen Eira Council has prepared Amendment C77 to the Glen Eira Planning Scheme.

In accordance with section 8A(3) of the **Planning and Environment Act 1987**, the Minister for Planning authorised the Glen Eira Council as planning authority to prepare the Amendment.

The land affected by the Amendment is at 1030–1082 Dandenong Road, 3–8 Egan Street and part 15–17 Koornang Road, Carnegie.

The Amendment proposes to:

- rezone all of the land from Business 4 to Business 2 Zone;
- insert a Schedule to the Business 2 Zone; and
- introduce an Environmental Audit Overlay over the same land.

You may inspect the Amendment, any documents that support the Amendment and the explanatory report about the Amendment, free of charge, at the following locations: during office hours, at the office of the planning authority, Glen Eira City Council, corner Glen Eira and Hawthorn Roads, Caulfield South; and at the Department of Planning and Community Development website, www.dpcd.vic.gov.au/planning/publicinspection

Any person who may be affected by the Amendment may make a submission to the planning authority.

The closing date for submissions is 2 August 2010. A submission must be sent to the Strategic Planning Department, Glen Eira City Council, PO Box 42, Caulfield South, Victoria 3162.

RON TORRES
Manager Planning

Planning and Environment Act 1987

MARIBYRNONG PLANNING SCHEME

Notice of Preparation of Amendment

Amendment C90

Extension of Notice Period

The Minister for Planning has extended the notice period for Amendment C90 to the Maribyrnong Planning Scheme pursuant to section 32 of the **Planning and Environment Act 1987**. The new closing date for submissions is provided below.

The Minister for Planning has prepared Amendment C90 to the Maribyrnong Planning Scheme.

The land affected by the Amendment is within the Footscray Central Activities District (CAD) area as identified in the 'Footscray Central Activities District Comprehensive Development Plan (May 2010)' (CDP) to be included as an incorporated document in the schedule to Clause 81.01.

The Amendment rezones the land within the Footscray CAD to the Comprehensive Development Zone, schedule 4 (CDZ4), which excludes the Station Precinct (with the exception of the Footscray Market site) and the Joseph Road Precinct, both currently zoned Priority Development Zone (PDZ).

The Amendment changes clauses in the Local Planning Policy Framework, including the Municipal Strategic Framework, amends the schedules to the Mixed Use, Business 2 and 3 Zones and the Priority Development Zone, and the schedules to select clauses in the Particular and General Provisions of the Scheme.

The Amendment implements the provisions of the Footscray Central Activities District: Strategic Framework Report April 2010 (SFR) to be made a reference document in the Scheme.

You may inspect the Amendment, any documents that support the Amendment and the explanatory report about the Amendment, free of charge, at the following locations: during office hours, at the office of the Maribyrnong City Council, corner Hyde and Napier Streets, Footscray; during office hours, at the Footscray One Stop Planning Shop, 92 Nicholson Street, Footscray; and at the Department of Planning and Community Development website www.dpcd.vic.gov.au/planning/publicinspection

Any person who may be affected by the Amendment may make a submission to the planning authority.

The closing date for submissions has been extended to Friday, 2 July 2010.

A written submission must be sent via post to: Planning Panels Victoria, Level 1, 8 Nicholson Street, East Melbourne, Vic. 3002.

Panel Hearing

A submission which seeks to change the Amendment and is not accepted by the planning authority will be referred to an independent Panel appointed by the Minister under Part 8 of the **Planning and Environment Act 1987**. If a submission is referred to a Panel, a Directions Hearing and Panel Hearing are to be held on the following dates:

Directions Hearing: 10.00 am Tuesday 6 July 2010. Planning Panels Victoria

Panel Hearing: from Monday 26 July 2010.

Anyone who has made a submission which has been referred to a Panel has an opportunity to be heard. All submitters will be formally advised in writing of any Directions or Panel Hearing and the date.

Planning and Environment Act 1987

MELBOURNE PLANNING SCHEME

Notice of Preparation of Amendment

Amendment C142

Authorisation A01548

The Melbourne City Council has prepared Amendment C142 to the Melbourne Planning Scheme.

In accordance with section 8A(3) of the **Planning and Environment Act 1987**, the Minister for Planning authorised the Melbourne City Council as planning authority to prepare the Amendment.

The land affected by the Amendment is the whole municipality.

The Amendment proposes to introduce a new local policy, Stormwater Management (Water Sensitive Urban Design) into the Melbourne Planning Scheme at Clause 22.23. The policy will apply to: new buildings; extensions to existing buildings where the extension is 50 square metres in floor area or greater; and to a subdivision in a business zone. The policy will not apply to an application for a subdivision of an existing building.

You may inspect the Amendment, any documents that support the Amendment and the explanatory report about the Amendment, free of charge, at the following locations: during office hours, at the office of the planning authority: City of Melbourne, Level 3, 240 Little Collins Street, Melbourne, Victoria 3000; and at the Department of Planning and Community Development website, www.dpcd.vic.gov.au/planning/publicinspection

Any person who may be affected by the Amendment may make a submission to the planning authority.

The closing date for submissions is 13 August 2010. A submission must be sent to: Robyn Hellman, Coordinator Local Policy, Strategic Planning and Sustainability, City of Melbourne, PO Box 1603, Melbourne, Victoria 3001.

Planning and Environment Act 1987

MOYNE PLANNING SCHEME

Notice of Preparation of Amendment

Amendment C45

Authorisation A1683

Moyne Shire Council has prepared Amendment C45 to the Moyne Planning Scheme. In accordance with section 8A(3) of the **Planning and Environment Act 1987**, the

Minister for Planning authorised Moyne Shire Council as Planning Authority to prepare the Amendment.

The land affected by the Amendment is:

- Lot 96 LP1035 and Lot 2 TP129437 Blackwood Road, Port Fairy, and Lot 2 PS315797, Lots 1 and 2 PS315798, Lot 1 TP929437, Lot 2 TP927002, Lot 7 PS423498, Lot 6 PS406973, Lot 1 PS331539, Lot 1 TP8858, Lot 1 TP84889, Lot 1 TP84494, Lot 1 TP84481, Lot 1 TP82402 and Lot 6 PS423498, Hamilton–Port Fairy Road, Port Fairy.

The Amendment proposes to rezone 37 hectares of land in the vicinity of Blackwood Road and Hamilton–Port Fairy Road, Port Fairy, from Farming Zone to Industrial 1 Zone and also proposes a Development Plan Overlay for the same area.

You may inspect the Amendment, any documents that support the Amendment and the explanatory report about the Amendment, free of charge, at the following locations: during office hours, at the office of the planning authority, Moyne Shire Council, Princes Street, Port Fairy; on the Moyne Shire Council website, www.moyne.vic.gov.au/publicnotices; or at the Department of Planning and Community Development website, www.dpcd.vic.gov.au/planning/publicinspection

Any person who may be affected by the Amendment may make a submission to the planning authority. The closing date for submissions is 5 August 2010. A submission must be sent to the Moyne Shire Council, PO Box 51 (Princes Street), Port Fairy, Victoria 3284.

Planning and Environment Act 1987

PORT PHILLIP PLANNING SCHEME

Notice of Preparation of Amendment

Amendment C78

Authorisation A01533

The Port Phillip City Council has prepared Amendment C78 to the Port Phillip Planning Scheme.

In accordance with section 8A(3) of the **Planning and Environment Act 1987**, the Minister for Planning authorised the Port Phillip City Council as planning authority to prepare the Amendment.

The land affected by the Amendment: all land covered by the Port Phillip Planning Scheme.

The Amendment proposes to:

1. Introduce a new local planning policy, Stormwater Management (Water Sensitive Urban Design) into the Port Phillip Planning Scheme at Clause 22.12.

The policy applies to all land in the municipality, where an application is made for:

- new buildings;
- extensions to existing buildings which are 50 square metres in floor area or greater; or
- a subdivision in a business zone.

The policy establishes requirements for new developments to incorporate the use of best practice Stormwater treatment measures (water sensitive urban design) in their planning applications.

2. Update the Contents page to include Clause 22.12 Stormwater Management (Water Sensitive Urban Design).

Where you may inspect the Amendment, any documents that support the Amendment and the explanatory report about the Amendment, free of charge, during office hours at the following locations: City of Port Phillip Municipal Offices and Libraries: St Kilda Town Hall, corner Carlisle Street and Brighton Road, St Kilda; South Melbourne Town Hall, 208–220 Bank Street, South Melbourne; Port Melbourne Town Hall, 333 Bay Street, Port Melbourne; and Municipal Libraries: Albert Park, Middle Park, St Kilda, South Melbourne and Port Melbourne.

Please Note: Planning Officers are available at the St Kilda Town Hall to assist with enquiries.

The Amendment may also be viewed online at: the City Port Phillip website, http://www.portphillip.vic.gov.au/planning_amendments.htm; and the Department of Planning and Community Development website, www.dpcd.vic.gov.au/planning/publicinspection

Any person who may be affected by the Amendment may make a submission to the planning authority.

The closing date for submissions is 13 August 2010.

A submission must be sent to: Coordinator – Strategic Planning, City of Port Phillip, Private Bag No. 3, PO St Kilda, Victoria 3182.

SUE WILKINSON
General Manager, Environment and Planning
City of Port Phillip

Planning and Environment Act 1987
STONNINGTON PLANNING SCHEME
Notice of Preparation of Amendment
Amendment C109
Authorisation A01531

The Stonnington City Council has prepared Amendment C109 to the Stonnington Planning Scheme.

The Amendment affects all land within the Municipality.

The Amendment proposes to:

- introduce a new local policy, Stormwater Management (Water Sensitive Urban Design) into the Stonnington Planning Scheme at Clause 22.18. The policy will apply to: new buildings; extensions to existing buildings where the extension is 50 square metres in floor area or greater; and, to a subdivision in a business zone. The policy will not apply to an application for a subdivision of an existing building;
- include four new reference documents in the Stonnington Planning Scheme; and
- make minor changes to the Municipal Strategic Statement (Clause 21.02-01) to ensure that there is a policy link between the Municipal Strategic Statement and the Stormwater Management Local Policy.

You may inspect the Amendment, any documents that support the Amendment and the explanatory report about the Amendment, free of charge, at the following locations: during office hours, at the office of the planning authority, Stonnington City Council, corner Chapel and Greville Streets, Prahran; and at the Department of Planning and Community Development website www.dpcd.vic.gov.au/planning/publicinspection

Any person who may be affected by the Amendment may make a submission to the planning authority. Submissions must be made in writing giving the submitter's name and contact

address; clearly stating the grounds on which the Amendment is supported or opposed and indicating what changes (if any) the submitter wishes to make.

Name and contact details of submitters are required for Council to consider submissions and to notify such persons of the opportunity to attend Council meetings and any public hearings held to consider submissions. In accordance with the **Planning and Environment Act 1987**, Council must make available for inspection a copy of any submission made. For further information on Council's Privacy Policy please contact 8290 1333 or visit Council's website, www.stonnington.vic.gov.au

The closing date for submissions is 13 August 2010. A submission must be sent to City Strategy, City of Stonnington, PO Box 21, Prahran 3181.

STEPHEN LARDNER
Manager City Strategy

Planning and Environment Act 1987
WARRNAMBOOL PLANNING SCHEME
Notice of Preparation of Amendment
Amendment C68
Authorisation A01244

The Warrnambool City Council has prepared Amendment C68 to the Warrnambool Planning Scheme.

In accordance with section 8A(3) of the **Planning and Environment Act 1987**, the Minister for Planning authorised the Warrnambool City Council as planning authority to prepare the Amendment.

The Amendment proposes to implement the recommendations of the Warrnambool Heritage Gap Study – Stage 3(a) Precincts 2010. To implement the recommendations of this study, the Amendment proposes to introduce new heritage precincts into the Heritage Overlay and introduce greater policy direction and guidance on Heritage in the Local Planning Policy Framework (LPPF) reference and incorporated documents.

The precincts introduced by the Amendment are located at:

- Ellerslie Grove (Precinct 1)
- Timor and Ryot Street West (Precinct 2)

- Merri Crescent (Precinct 3)
- St John's Church (Precinct 4)
- Ocean and Wattle Groves (Precinct 5)
- Cockman Street (Precinct 6)
- Murray Street (Precinct 7)
- Kerr Street East (Precinct 8)
- Henna Street South (Precinct 9)
- Lava Street West (Precinct 10)
- Hider Street (Precinct 11)
- Fairy Street (Precinct 12)
- Banyan Street South (Precinct 13)
- Koroit Street West (Precinct 14)
- Woodford (Precinct 15)
- Canterbury and Botanic Roads (Precinct 16)
- Jamieson Street (Precinct 17)
- Nelson Street Hill (Precinct 18)
- Raglan Parade (Precinct 19)
- Howard Street and Liebig Street North (Precinct 20)
- Darling Street and Banyan Street North (Precinct 21)
- Cramer Street (Precinct 22)
- Coulstock Street (Precinct 23)
- Commercial (Precinct 24)
- Railway (Precinct 25)
- Verdon Street (Precinct 26)
- Ryot Street North (Precinct 27)

You may inspect the Amendment, any supporting documents and the explanatory report about the Amendment, free of charge, at the following locations: during office hours, at the office of the planning authority, Warrnambool City Council (Planning Department), 25 Liebig Street, Warrnambool; and at the Department of Planning and Community Development website www.dpcd.vic.gov.au/planning/publicinspection

Any person who may be affected by the Amendment may make a submission to the planning authority.

The closing date for submissions is 1 September 2010. A submission must be sent to the Warrnambool City Council (Planning Department), 25 Liebig Street, Warrnambool, Victoria 3280.

BRUCE A. ANSON
Chief Executive Officer

Planning and Environment Act 1987

WYNDHAM PLANNING SCHEME

Notice of Preparation of Amendment

Amendment C131

Authorisation A01555

The Wyndham Council has prepared Amendment C131 to the Wyndham Planning Scheme.

In accordance with section 8A(3) of the **Planning and Environment Act 1987**, the Minister for Planning authorised the Wyndham Council as planning authority to prepare the Amendment.

The Amendment applies to land generally fronting the south side of Sneydes Road and the east side of Hacketts Road in Point Cook. It forms the remaining Farming Zone land in the south-west corner of the Point Cook Growth Area.

The bulk of the land is incorporated in the following three larger parcels:

- Lot 5C TP 296011C (south of Sneydes Road)
- Lot 1 TP671429 (east of Hacketts Road)
- Lot 1 TP 125495 (east of Hacketts Road).

The following smaller parcels are also included in the Amendment area:

- CA 2026 Part N Parish of Deutgam (a narrow strip abutting Sneydes Road)
- Lot A PS522174 (a narrow strip running east-west across the Amendment area)
- CA 2053 TP914623 and Lot Q on PS620422 (forming a strip of land on the southern edge of the Amendment area).

The Amendment proposes to:

- rezone the subject land from a Farming Zone Schedule 2 (FZ2) to a Residential 1 Zone; and
- apply Schedule 12 to the Development plan Overlay (DPO12) to all the land as rezoned.

You may inspect the Amendment, any documents that support the Amendment and the explanatory report about the Amendment, free of charge, at the following locations: during office hours, at the office of the planning authority, City of Wyndham, 45 Princes Highway, Werribee; and at the Department of Planning and Community Development website www.dpcd.vic.gov.au/planning/publicinspection

Any person who may be affected by the Amendment may make a submission to the planning authority.

The closing date for submissions is Monday 2 August 2010. A submission must be sent to the City of Wyndham, PO Box 197, Werribee.

JAMES MCGREGOR
Coordinator Planning Policy and Projects



Planning and Environment Act 1987

YARRA PLANNING SCHEME

Notice of Preparation of Amendment

Amendment C117

Authorisation A0 1532

Yarra City Council has prepared Amendment C117 to the Yarra Planning Scheme.

In accordance with section 8A(3) of the **Planning and Environment Act 1987**, the Minister for Planning authorised Yarra City Council as planning authority to prepare the Amendment.

The Amendment affects all land within the municipality.

The Amendment proposes to introduce a Local Planning Policy – Stormwater Management (Water Sensitive Urban Design) at Clause 22.15 of the Yarra Planning Scheme. The policy will apply to new buildings; extensions to existing buildings where the extension is 50 square metres in floor area or greater; and to a subdivision in a business zone. The policy will not apply to an application for a subdivision of an existing building. The policy encourages new developments to incorporate the use of best practice stormwater treatment measures (water sensitive urban design) in their planning applications.

You may inspect the Amendment, any documents that support the Amendment and the explanatory report about the Amendment at the following locations: at the office of the planning authority, Yarra City Council: Richmond Town Hall (333 Bridge Road, Richmond), from Monday to Friday between 8.30 am and 5.00 pm;

Collingwood Town Hall, Front Reception Desk (140 Hoddle Street, Abbotsford), from Monday to Friday between 8.30 am and 5.00 pm; during library opening hours at the Richmond Library (415 Church Street, Richmond); Collingwood Library (11 Stanton Street, Abbotsford); and Fitzroy Library (128 Moor Street, Fitzroy); the Yarra City Council website, www.yarracity.vic.gov.au/consultation; and at the Department of Planning and Community Development website, www.dpcd.vic.gov.au/planning/publicinspection

Any person who may be affected by the Amendment may make a submission to Yarra City Council.

The closing date for submissions is 13 August 2010. Submissions should be sent to Yarra City Council, PO Box 168, Richmond 3121, or by email to strategicplanning@yarracity.vic.gov.au

For more information contact Janet Keily, Senior Strategic Planner, on 9205 5027 or at janet.keily@yarracity.vic.gov.au

VIVEN WILLIAMSON
Manager Strategic and Economic Planning

Creditors, next-of-kin and others having claims against the estate of any of the undermentioned deceased persons are required to send particulars of their claims to State Trustees Limited, ABN 68 064 593 148, 168 Exhibition Street, Melbourne, Victoria 3000, the personal representative, on or before 31 August 2010, after which date State Trustees Limited may convey or distribute the assets, having regard only to the claims of which State Trustees Limited then has notice.

BARTLETT, William Roy, late of Unit 13/3 St Georges Court, Fitzroy North, Victoria 3068, deceased, who died on 29 May 2010.

LEHNE, Edna May, late of Sir William Hall Hostel, 1–61 Edwin Street, Heidelberg Heights, Victoria 3081, deceased, who died on 2 March 2010.

NEAL, Thelma Edna, also known as Thelma Edna MARTIN, late of 14 Melton Grove, Croydon, Victoria 3136, home duties, deceased, who died on 24 February 2010.

SHILSON, Peter Barry, late of 12 Coral Court, Cheltenham, Victoria 3192, deceased, who died on 12 May 2010.

TENNENT, Nancy Elizabeth, late of Amity
At Croydon, 124 Maroondah Highway,
Croydon, Victoria 3136, retired, deceased,
who died on 4 June 2010.

Dated 22 June 2010

ROD SKILBECK
Manager
Client Services

EXEMPTION

Application No. A85/2010

The Victorian Civil and Administrative Tribunal (the Tribunal) has considered an application, pursuant to section 83 of the **Equal Opportunity Act 1995** (the Act), by the Western Suburbs Indigenous Gathering Place Association (the applicant). The application for exemption is to enable the applicant to advertise for and employ an Indigenous male as a Men's Health Worker (the exempt conduct).

Upon reading the material submitted in support of the application, including the affidavit of Colleen Joyce Marion, the Tribunal is satisfied that it is appropriate to grant an exemption from sections 13, 100 and 195 of the Act to enable the applicant to engage in the exempt conduct.

In granting this exemption the Tribunal noted:

- The applicant is a non-profit organisation which is committed to responding to the needs of Indigenous people in Melbourne's western suburbs. The applicant offers spiritual, emotional, health and social care. It also provides quality health, welfare and educational services for all family members.
- The position of Men's Health Worker fits within the applicant's Healthy for Life program. That program aims to enhance the capacity of Aboriginal and Torres Strait Islander primary health care services to improve the quality of child and maternal health services, men's health and chronic disease care and over time to reduce the incidence of adult chronic disease in Indigenous communities.
- The Men's Health Worker's role includes responsibility for developing programs that raise awareness and understanding of chronic illness and for assisting male clients to develop strategies to prevent the development of conditions including, in particular, diabetes.

- The applicant believes that Indigenous males will feel more comfortable speaking to another Indigenous male regarding health issues and so an Indigenous male is required for the role to maximise the success of the position within the applicant organisation. The successful appointee will have a sound knowledge of Indigenous culture and experience working with Indigenous communities and demonstrate an ability to see issues from the perspective of people from the local Indigenous community.

The Tribunal hereby grants an exemption to the applicant from the operation of sections 13, 100 and 195 of the Act to enable the applicant to engage in the exempt conduct.

This exemption is to remain in force from the day on which notice of the exemption is published in the Government Gazette until 30 June 2013.

Dated 22 June 2010

A. DEA
Member

EXEMPTION

Application No. A159/2010

The Victorian Civil and Administrative Tribunal (the Tribunal) has considered an application, pursuant to section 83 of the **Equal Opportunity Act 1995** (the Act), by North Yarra Community Health (the applicant). The application for exemption is to enable the applicant to advertise for and employ an Aboriginal or Torres Strait Islander (ATSI) person in the position of Billabong Coordinator (the exempt conduct).

Upon reading the material submitted in support of the application, including the affidavit of Kristine Olaris, the Tribunal is satisfied that it is appropriate to grant an exemption from sections 13, 100 and 195 of the Act to enable the applicant to engage in the exempt conduct.

In granting this exemption the Tribunal noted:

- The Billabong Program is a weekly outreach program which targets the marginalised, largely homeless population of ATSI people who live in or frequent the City of Yarra. The program is provided by a partnership of health and welfare services and mainstream

and Aboriginal controlled organisations.

- The role of Billabong Coordinator has been in place since January 2009 and came about after an evaluation of the Program in 2008 by Onemda VicHealth Koori Health Unit at the University of Melbourne. The evaluation involved considerable consultation with the ATSI people who are the target group of the program as well as with workers. A major recommendation of the evaluation was the appointment of an ATSI person to coordinate the program. The role includes coordinating the weekly program, coordination of additional events such as cultural celebrations like NAIDOC Week in the Park and engagement with program attendees including assisting them to follow up on their health and welfare needs. The Coordinator will also have a strong role in advocating for the local ATSI population.
- In order to undertake this role in a culturally sensitive and respectful way, and in order to ensure the person is successful in this role, it is essential that a person who has experience and knowledge of land, family, culture, and kinship networks within the ATSI community is appointed.

The Tribunal hereby grants an exemption to the applicant from the operation of sections 13, 100 and 195 of the Act to enable the applicant to engage in the exempt conduct.

This exemption is to remain in force from the day on which notice of the exemption is published in the Government Gazette until 30 June 2013.

Dated 23 June 2010

A. DEA
Member

EXEMPTION

Application No. A165/2010

The Victorian Civil and Administrative Tribunal (the Tribunal) has considered an application, pursuant to section 83 of the **Equal Opportunity Act 1995** (the Act), by Department of Health (the applicant). The application for exemption is to enable the applicant to advertise for and employ an Aboriginal or Torres Strait Islander person as a Project Officer Aboriginal Health (the exempt conduct).

Upon reading the material submitted in support of the application, including the affidavit of Daniel James, the Tribunal is satisfied that it is appropriate to grant an exemption from sections 13, 100 and 195 of the Act to enable the applicant to engage in the exempt conduct.

In granting this exemption the Tribunal noted:

- In April 2002 the Council of Australian Governments commissioned a Steering Committee to produce a regular report about key indicators of Indigenous disadvantage. The report's objective is to inform Australian governments about whether policy programs and interventions are achieving positive outcomes for Aboriginal people. A survey undertaken by the Australian Government's Productivity Commission in 2005, which focussed on Aboriginal labour force participation and unemployment as an indicator of living standards and overall wellbeing, found that in 2002 52.1% of all Indigenous people aged 18 years and over were participating in the labour force, compared with 67.2% of non-Indigenous people.
- In May 2009 the Victorian State Government announced four year funding to be committed towards the Australian Health National Partnership. Some of that funding has been allocated towards addressing Aboriginal health workforce needs over the next four years in part through the Closing the Gap initiative.
- The Project Officer Aboriginal Health position has been developed to work on information, data and data systems with Aboriginal communities and plays an important role in the collection of quality information to inform the development strategies and activities for improved outcomes for Victoria's Aboriginal community. Other aspects of the role are working collaboratively with Aboriginal workforce external to the applicant and within government and building and maintaining positive relationships with the Aboriginal community. The Project Officer will assist the Closing the Health Gap committees by providing crucial information to support and monitor outcomes in regional implementation plans.

- The Project Officer will work with Aboriginal communities, Aboriginal Controlled Community Organisations, health service providers and staff from a variety of Government and non government organisations. The credibility of the incumbent in the eyes of the Aboriginal community will be a critical factor in terms of the person's ability to effect the role. The credibility of the incumbent is influenced by the degree to which that person can be trusted by Aboriginal communities. That in turn is influenced by historical events such as those relating to the 'Stolen Generations'. In discussions about Aboriginal health and wellbeing an Aboriginal or Torres Strait Islander person is afforded a much higher degree of trust than a person not of Aboriginal or Torres Strait Islander descent. A way in which Aboriginal communities believe that trust is built between communities and Government organisations is through the employment of Aboriginal or Torres Strait Islander people in positions which are intended to bridge the cultural divide and positively impact on Aboriginal people's health and wellbeing. Accordingly, an Aboriginal or Torres Strait Islander person is sought to fill this role.

The Tribunal hereby grants an exemption to the applicant from the operation of sections 13, 100 and 195 of the Act to enable the applicant to engage in the exempt conduct.

This exemption is to remain in force from the day on which notice of the exemption is published in the Government Gazette until 30 June 2013.

Dated 23 June 2010

A. DEA
Member

Accident Towing Services Act 2007

ROADS CORPORATION

Tow Truck Application

Notice is hereby given that the following application will be considered by the Roads Corporation after 3 August 2010.

Notice of any objection to the granting of an application should be forwarded to reach the Director, Vehicle Management and Safety, Locked Bag 9000, Kew, Victoria 3101, not later than 29 July 2010.

It will not be necessary for interested parties to appear on the date specified, unless advised in writing.

Ultrafinish Accident Repair Centre (Dandenong) Pty Ltd.

Application for variation of conditions of tow truck licence numbers TOW067, TOW071, TOW467, TOW468 and TOW827, which authorises the licensed vehicles to be managed, controlled and operated from depot 810 situated at 391–393 Princes Highway, Noble Park 3174, to change the depot to 820 situated at the above premises.

Dated 1 July 2010

DON HOGBEN
Director
Vehicle Management and Safety
Road Safety and Network Access
Roads Corporation

Cemeteries and Crematoria Act 2003

SECTION 41(1)

Notice of Approval of Cemetery Trust Fees and Charges

I, Bryan Crampton, as Delegate of the Secretary to the Department of Health for the purposes of section 40(2) of the **Cemeteries and Crematoria Act 2003**, give notice that I have approved the scale of fees and charges fixed by the following cemetery trust. The approved scale of fees and charges will take effect from 1 July 2010 and will be published on the internet.

The Ballarat General Cemeteries Trust

BRYAN CRAMPTON
Manager
Cemeteries and Crematoria
Regulation Unit

Cemeteries and Crematoria Act 2003

SECTION 41(1)

Notice of Approval of Cemetery Trust Fees and Charges

I, Bryan Crampton, as Delegate of the Secretary to the Department of Health for the purposes of section 40(2) of the **Cemeteries and Crematoria Act 2003**, give notice that I have approved the scales of fees and charges fixed by the following cemetery trusts. The approved scales of fees and charges will take

effect from the date of publication of this notice in the Government Gazette and will be published on the internet.

The Bellbrae Cemetery Trust

The Hamilton Cemetery Trust

BRYAN CRAMPTON
Manager
Cemeteries and Crematoria
Regulation Unit

A copy of the Management Plan may be inspected free of charge, during office hours, at the office of the Department of Sustainability and Environment, 30 Prospect Street, Box Hill.

RODNEY P. WARREN
Statewide Program Leader
Public Land Services
Department of Sustainability and
Environment

Cemeteries and Crematoria Act 2003

SECTION 41(1)

Notice of Approval of Cemetery Trust Fees and Charges

I, Bryan Crampton, as Delegate of the Secretary to the Department of Health for the purposes of section 40(2) of the **Cemeteries and Crematoria Act 2003**, give notice that I have approved the scales of fees and charges fixed by the following cemetery trusts. The approved scales of fees and charges will take effect from the date of publication of this notice in the Government Gazette and will be published on the internet.

The Boroondara Cemetery Trust

The Charlton Cemetery Trust

The Donnybrook Cemetery Trust

BRYAN CRAMPTON
Manager
Cemeteries and Crematoria
Regulation Unit

Education and Training Reform Act 2006

NOTIFICATION CANCELLING THE REGISTRATION OF A TEACHER

Pursuant to section 2.6.46 of the **Education and Training Reform Act 2006** (the Act), the Victorian Institute of Teaching (the Institute) may find a teacher has engaged in serious misconduct, has been seriously incompetent and/or is not fit to teach and may make a determination pursuant to subsection 2.6.46(2) including cancel the registration of the teacher.

On 7 April 2010, Peter Melvin Shea, born 20 December 1951, was found guilty of serious misconduct and not fit to teach.

On 7 April 2010, Peter Melvin Shea's registration to teach was cancelled, effective from 7 April 2010.

SUSAN HALLIDAY
Chairperson
Disciplinary Proceedings Committee
Victorian Institute of Teaching

Coastal Management Act 1995

NOTICE OF APPROVAL OF MANAGEMENT PLAN

Flinders Foreshore Reserve Coastal Management Plan

The Flinders Foreshore Reserve Coastal Management Plan has been approved pursuant to section 32 of the **Coastal Management Act 1995**.

The Management Plan takes effect on the date this notice is published in the Government Gazette.

The Management Plan provides for the management of coastal Crown land in the area of Flinders Foreshore Reserve.

Electoral Act 2002

APPLICATION FOR REGISTRATION OF A POLITICAL PARTY

In accordance with section 49 of the **Electoral Act 2002**, I hereby give notice of the following application for registration of a political party.

Name of party: Australian Sex Party – Victoria

Name of proposed registered officer: Ange Hopkins

Address of proposed registered officer: 170–180 Buckhurst Street, South Melbourne, Vic. 3205.

The application is signed by the secretary of the party.

Any person who believes that the party should not be registered because:

- it is not an eligible political party under the provisions of Part 4 of the Act;
- the application is not properly completed as required under section 45 of the Act; or
- the party's name is not allowable under section 47 of the Act,

may object by writing to the Victorian Electoral Commission, Level 8, 505 Little Collins Street, Melbourne, Vic. 3000 by 2 August 2010.

Details of any objections will be made available to the applicant.

Enquiries to: Paul Thornton-Smith on telephone 9299 0732.

Dated 25 June 2010

STEVE TULLY
Victorian Electoral Commission

Gambling Regulation Act 2003

NOTICE OF MAKING OF PUBLIC LOTTERY RULES UNDER SECTION 5.2.4

Tattersall's Sweeps Pty Ltd, ACN 081 925 662, of 615 St Kilda Road, Melbourne, hereby gives notice of the making of the Public Lottery Rules for the Authorised Lotteries known as Tattslotto, Super 66, Monday & Wednesday Lotto, Super 7's Oz Lotto, Powerball and The Pools effective from 5 July 2010.

RAYMOND M. GUNSTON
Director

Retirement Villages Act 1986

SECTION 39

Cancellation of Retirement Village Notice

I hereby declare that, pursuant to section 9 of the **Retirement Villages Act 1986**, Retirement Village Notice W030504L, registered on 5 May 1999 on Certificate of Title Volume 09778 Folio 817 under the **Transfer of Land Act 1958**, is cancelled.

Dated 15 June 2010

DR CLAIRE NOONE
Director
Consumer Affairs Victoria

Retirement Villages Act 1986

SECTION 32

Extinguishment of Retirement Village Charge

I hereby declare that, pursuant to section 29 of the **Retirement Villages Act 1986**, Retirement Village Charge W030505H, created on 5 May 1999 on Certificate of Title Volume 09778 Folio 817 under the **Transfer of Land Act 1958**, is extinguished.

Dated 15 June 2010

DR CLAIRE NOONE
Director
Consumer Affairs Victoria

Victorian Urban Development Authority Act 2003

VICTORIAN URBAN DEVELOPMENT AUTHORITY

Division 5A – Charges

Notice of Amendment to the Infrastructure Recovery Charge Threshold Amount

In accordance with section 51B(5) of the **Victorian Urban Development Authority Act 2003** ('the Act'), I hereby specify that the amount to apply as the threshold amount within the meaning of section 51A of the Act for the Infrastructure Recovery Charge levied under section 51M of the Act in the project area declared by an order published in the Government Gazette dated 26 September 2005, known as the Central Dandenong Revitalisation Project, for the financial year beginning on 1 July 2010 is now set at \$278,820. The amount was previously set at \$273,960.

JUSTIN MADDEN MLC
Minister for Planning

Accident Compensation Act 1985
MINISTERIAL GUIDELINE 2010
Municipal Councillors

I, Tim Holding, Minister for Finance, WorkCover and the Transport Accident Commission, pursuant to section 14AA(4) of the **Accident Compensation Act 1985**, issue the following guideline with respect to duties performed by a Councillor that may, and may not, be taken to be 'duties as a Councillor' for the purposes of this Act.

Dated 21 June 2010

TIM HOLDING MP
Minister for Finance, WorkCover and the
Transport Accident Commission

**MINISTERIAL GUIDELINE ISSUED PURSUANT TO SECTION 14AA(4),
ACCIDENT COMPENSATION ACT 1985**

Introduction

1. This guideline may be cited as the Municipal Councillor Ministerial Guideline 2010.
2. This guideline is made pursuant to section 14AA(4) of the **Accident Compensation Act 1985** (the Act) and specifies duties performed by a Councillor that may be taken to be, or not to be, duties as a Councillor for the purposes of the Act.
3. The guideline will come into operation on 1 July 2010 and apply to all claims for compensation made on or after this date.
4. Each claim is to be considered on its own facts, and this guideline is intended for assistance only.

Definitions

5. A **Councillor** is defined in section 3 of the **Local Government Act 1989** (the LG Act) to be someone who holds office as a member of a Council, and in this guideline the term has the same meaning.
6. For the purposes of this guideline, a reference to a Councillor acting as a **representative of Council** is a reference to a Councillor acting in a capacity to which the Councillor has been formally appointed as a representative of Council by a resolution of the Council.

Duties as a Councillor

7. A Councillor's duties are any duties performed by a Councillor, either inside or outside of the municipal district, that are necessary or appropriate for the purposes of achieving the objectives of the Council, as defined in section 3C of the LG Act. Such duties would generally include, but are not limited, to the following when performed or undertaken by a Councillor in that capacity:
 - a) attending an ordinary, a special or a committee meeting of Council;
 - b) attending a meeting with the Chief Executive Officer of Council, or any other member of staff of the Council, at Council premises;
 - c) attending or participating in a scheduled activity of a business, community or other organisation as a representative of Council;
 - d) attending a scheduled meeting with a representative of a local, State or federal government entity as a representative of Council;
 - e) inspecting, for a purpose associated with a Council approval process, a development or other site that is the subject of a Council approval process;
 - f) visiting any other site as a representative of Council;
 - g) attending a pre-approved training or professional development activity for Councillors;
 - h) responding to communications from constituents concerning Council business.

8. The circumstances in which a Councillor will generally not be taken to be performing his or her duties as a Councillor include, but are not limited to, the following:
- a) where the Councillor's conduct contravenes the Council's Councillor Code of Conduct approved pursuant to section 76C of the LG Act;
 - b) where the Councillor's conduct contravenes the Councillor conduct principles referred to in sections 76B and 76BA of the LG Act;
 - c) where the Councillor is otherwise contravening a provision of the LG Act or is otherwise acting unlawfully;
 - d) where the Councillor is acting solely in his or her capacity as a private member of the community;
 - e) where the Councillor is carrying out work in his or her capacity as a worker or deemed worker of another individual, company, organisation or other body, or as a self-employed person.
9. The matters referred to in paragraph 8 have precedence over the matters referred to in paragraph 7.

TIM HOLDING MP
Minister for Finance, WorkCover and
Transport Accident Commission

Geographic Place Names Act 1998

NOTICE OF REGISTRATION OF GEOGRAPHIC NAMES

The Registrar of Geographic Names hereby gives notice of the registration of the undermentioned place names.

Place Name	Proposer and Location
William Ruthven Primary School	Department of Education and Early Childhood Development. A new school entity created by the merger of Merrilands P-12 College and Ruthven Primary School; located at 72 Glasgow Avenue, Reservoir 3073.
William Ruthven Secondary College	Department of Education and Early Childhood Development. A new school entity created by the merger of Lakeside Secondary College and Merrilands P-12 college; located at 60 Merrilands Road, Reservoir 3073.

Office of the Registrar of Geographic Names

c/- **LAND VICTORIA**
17th Floor
570 Bourke Street
Melbourne 3000

JOHN E. TULLOCH
Registrar of Geographic Names

Drugs, Poisons and Controlled Substances Act 1981

REVOCATION OF APPROVALS UNDER SECTION 14A(4)

Pursuant to section 14A(4) of the **Drugs, Poisons and Controlled Substances Act 1981** ('the Act'), I, Daniel Andrews, Minister for Health, hereby revoke the following two approvals made under section 14A (1) of the Act.

- (1) The approval published in the Victoria Government Gazette G28 on 9 July 2009, is revoked for the purposes of authorisation under section 13(1)(ca) of the Act in relation to podiatrists.
- (2) The approval published in the Victoria Government Gazette G29 on 16 July 2009 is revoked for the purposes of authorisation under section 13(1)(c) of the Act in relation to optometrists.

The revocation takes effect from the date of publication in the Victoria Government Gazette.

HON DANIEL ANDREWS MP
Minister for Health

Drugs, Poisons and Controlled Substances Act 1981

APPROVAL UNDER SECTION 14A(1)

Pursuant to section 14A (1) of the **Drugs, Poisons and Controlled Substances Act 1981** ('the Act'), I Daniel Andrews, Minister for Health, hereby approve for the purposes of authorisation under section 13 (1) (ca) of the Act the Schedule 2, 3 and 4 poisons listed in the tables below, subject to any limitation shown, in relation to registered podiatrists whose registration is endorsed by the Podiatrists Board of Australia under section 94 of the **Health Practitioner Regulation National Law (Victoria) Act 2009**.

The approval takes effect from the date of publication in the Victoria Government Gazette.

SCHEDULE 2 POISONS

Poison
Amorolfine
Aspirin
Bifonazole
Clotrimazole
Codeine
Desloratidine
Diclofenac
Econazole
Hydrocortisone and Hydrocortisone acetate
Ibuprofen
Ketoconazole
Lignocaine
Miconazole
Nystatin

Paracetamol
Prilocaine
Terbinafine

SCHEDULE 3 POISONS

Poison
Amorolfine
Codeine
Diclofenac
Hydrocortisone and Hydrocortisone Acetate
Ibuprofen
Promethazine

SCHEDULE 4 POISONS

Poison	Limitation
Adrenaline	
Amoxicillin	
Aspirin	
Betamethasone	
Bupivacaine	
Celecoxib	
Cephalexin	
Clavulanic Acid	
Clindamycin	
Codeine	
Colchicine	
Desloratidine	
Desonide	
Dexamethasone	
Diclofenac	
Dicloxacillin	
Felypressin	
Flucloxacillin	

Poison	Limitation
Griseofulvin	
Hydrocortisone	
Ibuprofen	
Indomethacin	
Ketorolac	
Levobupivacaine	
Lignocaine	
Lorazepam	One dose per treatment episode
Meloxicam	
Mepivacaine	
Methoxyflurane	
Methylprednisolone	
Metronidazole	
Mometasone furoate	
Mupirocin	
Naproxen	
Prilocaine	
Procaine	
Promethazine	
Ropivacaine	
Roxithromycin	
Silver Sulfadiazine	
Sulindac	
Temazepam	One dose per treatment episode
Terbinafine	
Triamcinolone	

HON DANIEL ANDREWS MP
Minister for Health

Drugs, Poisons and Controlled Substances Act 1981

APPROVAL UNDER SECTION 14A(1)

Pursuant to section 14A(1) of the **Drugs, Poisons and Controlled Substances Act 1981** ('the Act'), I, Daniel Andrews, Minister for Health, hereby approve for the purposes of authorisation under section 13(1)(c) of the Act any Schedule 2, 3 and 4 poisons that are in the form of a preparation for the topical use of the eye, in relation to registered optometrists whose registration is endorsed by the Optometrists Board of Australia under section 94 of the **Health Practitioner Regulation National Law (Victoria) Act 2009**.

The approval takes effect from the date of publication in the Victoria Government Gazette.

HON DANIEL ANDREWS MP
Minister for Health

Drugs, Poisons and Controlled Substances Act 1981

REVOCATION OF APPROVAL UNDER SECTION 14A(4)

Pursuant to section 14A(4) of the **Drugs, Poisons and Controlled Substances Act 1981** ('the Act'), I, Daniel Andrews, Minister for Health, hereby revoke the following eleven approvals made under section 14A(1) of the Act and published in the Victoria Government Gazette G 28 on 9 July 2009 and G17 on 29 April 2010. The approvals being revoked were for the purposes of authorisation under section 13(1)(ba) of the Act in relation to categories of Nurse Practitioners.

NURSE PRACTITIONER – RENAL CARE

NURSE PRACTITIONER – PALLIATIVE CARE

NURSE PRACTITIONER – WOUND MANAGEMENT

NURSE PRACTITIONER – DRUG AND ALCOHOL

NURSE PRACTITIONER – EMERGENCY CARE

NURSE PRACTITIONER – COMMUNITY HEALTH

NURSE PRACTITIONER – RURAL AND REMOTE

NURSE PRACTITIONER – FAMILY HEALTH

NURSE PRACTITIONER – DIABETES

NURSE PRACTITIONER – NEUROLOGICAL CARE

NURSE PRACTITIONER – NEONATAL CARE

This revocation takes effect from the date of publication in the Victoria Government Gazette.

HON DANIEL ANDREWS MP
Minister for Health

Drugs, Poisons and Controlled Substances Act 1981

APPROVAL UNDER SECTION 14A(1)

Pursuant to section 14A(1) of the **Drugs, Poisons and Controlled Substances Act 1981** ('the Act'), I, Daniel Andrews, Minister for Health, hereby approve for the purposes of authorisation under section 13(1)(ba) of the Act the Schedule 2, 3, 4 and 8 poisons or classes of Schedule 2, 3, 4 and 8 poisons listed in the tables below in relation to the category of Nurse Practitioner – Acute and Supportive Care.

This approval takes effect from the date of publication in the Victoria Government Gazette.

NURSE PRACTITIONER – ACUTE AND SUPPORTIVE CARE**SCHEDULE 2 POISONS BY CLASS**

Reference	Class of Poisons
1	Acne, keratolytics and cleansers
1	Anthelmintics
1	Anticoagulants, antithrombotics
1	Antidiarrhoeals
1	Antihistamines
1	Antispasmodics and motility agents
2	Drugs for anaemias
2	Drugs for local anaesthesia
2	Drugs for nicotine dependence
1	Expectorants, antitussives, mucolytics, decongestants
2	H2 antagonists
1	Nonsteroidal anti-inflammatory agents
1	Ocular decongestants, anaesthetics, anti-inflammatories
1	Simple analgesics and antipyretics
1	Topical anorectal medication
1	Topical antifungals
1	Topical corticosteroids
1	Topical nasopharyngeal medication
1	Topical oropharyngeal medication
1	Topical ocular anti-infective preparations
1	Topical otic medication
1	Wart and corn removers

SCHEDULE 3 POISONS BY CLASS

Reference	Class of Poisons
1	Antiangina agents
1	Antidiarrhoeals
2	Antiemetics
1	Antifungal agents
1	Antihistamines
1	Antimigraine preparations
2	Beta2 agonists
1	Combination simple analgesics
2	Drugs for obesity
1	Expectorants, antitussives, mucolytics, decongestants
1	Nonsteroidal anti-inflammatory agents
1	Ocular decongestants, anaesthetics, anti-inflammatories
2	Sympathomimetics (anaphylaxis)
2	Theophyllines
1	Topical antifungals
1	Topical corticosteroids
1	Topical ocular anti-infective preparations
1	Topical oropharyngeal medication
1	Topical vaginal medication
1	Wart and corn removers

OTHER SCHEDULE 3 POISONS

glucagon

SCHEDULE 4 POISONS BY CLASS

Reference	Class of Poisons
2	ACE inhibitors
1	Agents used in gout and hyperuricaemia
2	Aldosterone antagonists
2	Aminoglycosides
3	Aminosalicylates

Reference	Class of Poisons
1	Antianxiety agents
2	Antibacterials (skin)
2	Anticholinergics
2	Anticholinesterases in myasthenia gravis
1	Anticoagulants, antithrombotics
2	Antidepressants
1	Antidiarrhoeals
2	Antiemetics
2	Antiepileptics
1	Antifungal agents
1	Antihistamines
1	Antipsychotic agents
2	Antiretrovirals
3	Antispasmodics
2	Antivirals
2	Beta2 agonists
2	Beta-blockers
2	Bisphosphonates
5	Calcimimetic drugs
2	Calcineurin inhibitors
2	Calcium channel blockers
2	Carbapenems
2	Cephalosporins
4	Class Ib antiarrhythmic drugs
4	Class III antiarrhythmic drugs
2	Colony stimulating factors
2	Corticosteroids
2	Cromolyns
1	Diuretics
2	Dopamine agonists (parkinsonism)

Reference	Class of Poisons
2	Drugs for anaemias
2	Drugs for angina and acute coronary syndromes
2	Drugs for benign prostatic hyperplasia and prostatitis
2	Drugs for dyslipidaemia
2	Drugs for erectile dysfunction
2	Drugs for local anaesthesia
2	Drugs for nicotine dependence
2	Drugs for obesity
1	Expectorants, antitussives, mucolytics, decongestants
1	Glaucoma preparations
2	Glycopeptides
2	H2 antagonists
1	Hypoglycaemic agents
1	Immunoglobulins
2	Inhaled anaesthetics
1	Insulin preparations
2	Interferons
2	Lincosamides
2	Macrolides
3	Motility stimulants
1	Muscle relaxants
1	Mydriatics, cycloplegics, miotics
1	Narcotic analgesics
2	Nitrates
2	Nitroimidazoles
1	Nonsteroidal anti-inflammatory agents
1	Ocular decongestants, anaesthetics, anti-inflammatories
4	Oestrogens
2	Other antihypertensives
2	Penicillins

Reference	Class of Poisons
2	Phosphate binders
2	Polystyrene sulfonate resins
1	Preventive aerosols and inhalations
2	Proton pump inhibitors
2	Quinolones
2	Sartans
1	Sedatives, hypnotics
2	Selective alpha-blockers
2	Sirolimus derivatives
6	Sulfonamides and trimethoprim
2	Sympathomimetics (cardiovascular)
2	Tetracyclines
2	Theophyllines
2	Thrombolytics
1	Topical anorectal medication
1	Topical antifungals
1	Topical antiseptics, anti-infectives
1	Topical corticosteroids
1	Topical nasopharyngeal medication
1	Topical ocular anti-infective preparations
1	Topical ocular steroid preparations
1	Topical otic medication
3	Tumour necrosis factor (TNF) inhibitors
1	Vaccines
1	Wart and corn removers

OTHER SCHEDULE 4 POISONS

acetylcysteine
amantadine
atropine
azathioprine

calcitriol
digoxin
entacapone
glatiramer
hydralazine
imiquimod
levodopa with benserazide or carbidopa
mercaptopurine
methotrexate
methyldopa
montelukast
mycophenolate
naloxone
natalizumab
nitrofurantoin
pancreatic enzymes
potassium chloride
riluzole
selegiline

SCHEDULE 8 POISONS BY CLASS

Reference	Class of Poisons
1	Opioid analgesics

OTHER SCHEDULE 8 POISONS

ketamine

**NURSE PRACTITIONER – ACUTE AND SUPPORTIVE CARE
(ONCOLOGY/HAEMATOLOGY ONLY)**

In addition to the poisons by class and other schedule poisons listed above, Nurse Practitioners endorsed in the category of Acute and Supportive Care whose primary scope of practice is oncology/haematology are also authorised for:

SCHEDULE 4 POISONS BY CLASS

Reference	Class of Poisons
2	Alkylating agents
2	Anthracyclines
2	Antineoplastic antibodies
2	Platinum Compounds
2	Podophyllotoxins
2	Taxanes
2	Tyrosine kinase inhibitors

OTHER SCHEDULE 4 POISONS BY CLASS

anagrelide
BCG
bleomycin
bortezomib
capecitabine
cladribine
colaspase
cytarabine
dactinomycin
everolimus (antineoplastic)
fludarabine
fluorouracil
gemcitabine
hydroxyurea
lenalidomide
mitomycin
pemetrexed
raltitrexed

temsirolimus
thioguanine
tretinoin

Online References Nurse Practitioner – Acute and Supportive Care

1. MIMS Online MIMS Point of Care
2. Australian Medicines Handbook (1998–) Australian Medicines Handbook: AMH
3. Victorian Drug Usage Advisory Committee, Gastrointestinal Drug Guidelines Sub-Committee (2006) Therapeutic Guidelines: gastrointestinal. *eTG complete*. Therapeutic Guidelines Limited
4. Victorian Drug Usage Advisory Committee (1999–) Therapeutic Guidelines: cardiovascular. *eTG complete*. Therapeutic Guidelines Limited
5. Victorian Drug Usage Advisory Committee (1997–) Therapeutic Guidelines: endocrinology. *eTG complete*. Therapeutic Guidelines Limited
6. Victorian Drug Usage Advisory Committee (2006–) Therapeutic Guidelines: antibiotics. *eTG complete*. Therapeutic Guidelines Limited

HON DANIEL ANDREWS MP
Minister for Health

Drugs, Poisons and Controlled Substances Act 1981

APPROVAL UNDER SECTION 14A(1)

Pursuant to section 14A(1) of the **Drugs, Poisons and Controlled Substances Act 1981** ('the Act'), I, Daniel Andrews, Minister for Health, hereby approve for the purposes of authorisation under section 13(1)(ba) of the Act the Schedule 2, 3, 4 and 8 poisons or classes of Schedule 2, 3, 4 and 8 poisons listed in the tables below in relation to the category of Nurse Practitioner – Critical Care.

This approval takes effect from the date of publication in the Victoria Government Gazette.

NURSE PRACTITIONER – CRITICAL CARE

SCHEDULE 2 POISONS BY CLASS

Reference	Class of poison
1	Anthelmintics
1	Anticoagulants, antithrombotics
1	Antidiarrhoeals
1	Antihistamines
1	Antispasmodics and motility agents
2	Drugs for anaemias
2	Drugs for local anaesthesia
1	Expectorants, antitussives, mucolytics, decongestants
2	H2 antagonists

1	Nonsteroidal anti-inflammatory agents
1	Ocular decongestants, anaesthetics, anti-inflammatories
1	Simple analgesics and antipyretics
1	Topical antifungals
1	Topical corticosteroids
1	Topical nasopharyngeal medication
1	Topical oropharyngeal medication
1	Topical otic medication
1	Wart and corn removers

SCHEDULE 3 POISONS BY CLASS

Reference	Class of poison
1	Antiangina agents
1	Antidiarrhoeals
2	Antiemetics
1	Antifungal agents
1	Antihistamines
2	Beta2 agonists
1	Combination simple analgesics
1	Expectorants, antitussives, mucolytics, decongestants
1	Nonsteroidal anti-inflammatory agents
1	Progestogen only contraceptive agents
2	Sympathomimetics (anaphylaxis)
2	Theophyllines
1	Topical antifungals
1	Topical corticosteroids
1	Topical oropharyngeal medication
1	Wart and corn removers

OTHER SCHEDULE 3 POISON

glucagon

SCHEDULE 4 POISONS BY CLASS

Reference	Class of poison
2	ACE inhibitors
1	Agents used in gout and hyperuricaemia
2	Aminoglycosides
1	Antianxiety agents
2	Antibacterials (skin)
2	Anticholinergics
1	Anticoagulants, antithrombotics
1	Antidiarrhoeals
2	Antiemetics
1	Antifungal agents
1	Antihistamines
1	Antipsychotic agents
2	Antiretrovirals
3	Antispasmodics
2	Antivirals
2	Beta2 agonists
2	Beta-blockers
2	Calcium channel blockers
2	Cephalosporins
4	Class Ib antiarrhythmic drugs
4	Class III antiarrhythmic drugs
2	Combined oral contraceptives
2	Corticosteroids
1	Diuretics
2	Drugs for local anaesthesia
2	Glycopeptides
1	Immunoglobulins
2	Inhaled anaesthetics
1	Insulin preparations
2	Lincosamides

Reference	Class of poison
2	Macrolides
1	Narcotic analgesics
2	Nitrates
2	Nitroimidazoles
1	Nonsteroidal anti-inflammatory agents
2	Other combined contraceptives
2	Oxytocic drugs
2	Penicillins
1	Preventive aerosols and inhalations
2	Progestogens
2	Proton pump inhibitors
2	Quinolones
2	Sartans
2	Selective alpha-blockers
2	Statins
6	Sulfonamides and trimethoprim
2	Sympathomimetics (cardiovascular)
2	Tetracyclines
2	Theophyllines
1	Topical anorectal medication
1	Topical antifungals
1	Topical antiseptics, anti-infectives
1	Topical corticosteroids
1	Topical nasopharyngeal medication
1	Topical ocular anti-infective preparations
1	Topical otic medication
1	Vaccines
1	Wart and corn removers

OTHER SCHEDULE 4 POISONS

atropine
cernevit
dexmedetomidine
digoxin
fluorescein
imiquimod
naloxone
nitrofurantoin
potassium chloride
propofol
sodium nitroprusside
tranexamic acid

SCHEDULE 8 POISONS BY CLASS

Reference	Class of Poisons
1	Opioid analgesics

Online References Nurse Practitioner – Critical Care

1. MIMS Online MIMS Point of Care
2. Australian Medicines Handbook (1998–) Australian Medicines Handbook: AMH
3. Victorian Drug Usage Advisory Committee, Gastrointestinal Drug Guidelines Sub-Committee (2006) Therapeutic Guidelines: gastrointestinal. *eTG complete*. Therapeutic Guidelines Limited
4. Victorian Drug Usage Advisory Committee (1999–) Therapeutic Guidelines: cardiovascular. *eTG complete*. Therapeutic Guidelines Limited
5. Victorian Drug Usage Advisory Committee (1997–) Therapeutic Guidelines: endocrinology. *eTG complete*. Therapeutic Guidelines Limited
6. Victorian Drug Usage Advisory Committee (2006–) Therapeutic Guidelines: antibiotics. *eTG complete*. Therapeutic Guidelines Limited

HON DANIEL ANDREWS MP
Minister for Health

Drugs, Poisons and Controlled Substances Act 1981

APPROVAL UNDER SECTION 14A(1)

Pursuant to section 14A(1) of the **Drugs, Poisons and Controlled Substances Act 1981** ('the Act'), I, Daniel Andrews, Minister for Health, hereby approve for the purposes of authorisation under section 13(1)(ba) of the Act the Schedule 2, 3, and 4 poisons or classes of Schedule 2, 3 and 4 poisons listed in the tables below in relation to the category of Nurse Practitioner – Mental Health Care.

This approval takes effect from the date of publication in the Victoria Government Gazette.

NURSE PRACTITIONER – MENTAL HEALTH CARE**SCHEDULE 2 POISONS BY CLASS**

Reference	Poison by Class
1	Acne, keratolytics and cleansers
1	Anthelmintics
1	Antidiarrhoeals
1	Antispasmodics and motility agents
2	Drugs for local anaesthesia
2	Drugs for nicotine dependence
2	H2 antagonists
1	Nonsteroidal anti-inflammatory agents
1	Simple analgesics and antipyretics
1	Topical antifungals
1	Wart and corn removers

SCHEDULE 3 POISONS BY CLASS

Reference	Poison by Class
1	Antidiarrhoeals
2	Antiemetics
1	Antifungal agents
1	Antimigraine preparations
1	Combination simple analgesics
1	Nonsteroidal anti-inflammatory agents
1	Progestogen only contraceptive agents
2	Sympathomimetics (anaphylaxis)
1	Topical antifungals
1	Wart and corn removers

SCHEDULE 4 POISONS BY CLASS

Reference	Poison by Class
1	Antianxiety agents
2	Antibacterials (skin)
2	Anticholinergics
2	Antidepressants

Reference	Poison by Class
1	Antidiarrhoeals
2	Antiemetics
2	Antiepileptics
1	Antifungal agents
1	Antihistamines
1	Antipsychotic agents
3	Antispasmodics
2	Beta-blockers
2	Cephalosporins
2	Combined oral contraceptives
2	Drugs for alcohol dependence
2	Drugs for attention deficit hyperactivity disorder
2	Drugs for bipolar disorder
2	Drugs for local anaesthesia
2	Drugs for nicotine dependence
2	H2 antagonists
2	Macrolides
1	Narcotic analgesics
2	Nitroimidazoles
1	Nonsteroidal anti-inflammatory agents
2	Penicillins
2	Progestogens
2	Quinolones
1	Sedatives, hypnotics
2	Selective alpha-blockers
4	Sulfonamides and trimethoprim
2	Tetracyclines
1	Topical antifungals
1	Topical ocular anti-infective preparations
1	Topical otic medication

Reference	Poison by Class
1	Vaccines
1	Wart and corn removers

OTHER SCHEDULE 4 POISONS

atropine
clonidine
naloxone
nitrofurantoin

Online References Nurse Practitioner – Mental health Care

1. MIMS Online MIMS Point of Care
2. Australian Medicines Handbook (1998-) Australian Medicines Handbook: AMH
3. Victorian Drug Usage Advisory Committee, Gastrointestinal Drug Guidelines Sub-Committee (2006–) Therapeutic Guidelines: gastrointestinal. *eTG complete*. Therapeutic Guidelines Limited
4. Victorian Drug Usage Advisory Committee (2006–) Therapeutic Guidelines: antibiotics. *eTG complete*. Therapeutic Guidelines Limited

HON DANIEL ANDREWS MP
Minister for Health

Drugs, Poisons and Controlled Substances Act 1981

APPROVAL UNDER SECTION 14A(1)

Pursuant to section 14A(1) of the **Drugs, Poisons and Controlled Substances Act 1981** ('the Act'), I, Daniel Andrews, Minister for Health, hereby approve for the purposes of authorisation under section 13(1)(ba) of the Act the Schedule 2, 3, 4 and 8 poisons or classes of Schedule 2, 3, 4 and 8 poisons listed in the tables below in relation to the category of Nurse Practitioner – Paediatric Care.

This approval takes effect from the date of publication in the Victoria Government Gazette.

NURSE PRACTITIONER – PAEDIATRIC CARE**SCHEDULE 2 POISON BY CLASS**

Reference	Poison by Class
1	Acne, keratolytics and cleansers
1	Anthelmintics
1	Anticoagulants, antithrombotics
1	Antidiarrhoeals
1	Antihistamines
1	Antispasmodics and motility agents
2	Drugs for anaemias

Reference	Poison by Class
2	Drugs for local anaesthesia
1	Expectorants, antitussives, mucolytics, decongestants
2	H2 antagonists
1	Nonsteroidal anti-inflammatory agents
1	Ocular decongestants, anaesthetics, anti-inflammatories
1	Simple analgesics and antipyretics
1	Topical antifungals
1	Topical corticosteroids
1	Topical nasopharyngeal medication
1	Topical oropharyngeal medication
1	Topical otic medication
1	Wart and corn removers

SCHEDULE 3 POISONS BY CLASS

Reference	Poison by Class
2	Antiemetics
1	Antifungal agents
1	Antihistamines
2	Beta2 agonists
1	Combination simple analgesics
1	Expectorants, antitussives, mucolytics, decongestants
1	Nonsteroidal anti-inflammatory agents
2	Sympathomimetics (anaphylaxis)
2	Theophyllines
1	Topical antifungals
1	Topical corticosteroids
1	Topical oropharyngeal medication
1	Wart and corn removers

OTHER SCHEDULE 3 POISONS

glucagon

SCHEDULE 4 POISON BY CLASS

Reference	Poison by Class
2	ACE inhibitors
2	Aldosterone antagonists
2	Aminoglycosides
1	Antianxiety agents
2	Antibacterials (skin)
2	Anticholinergics
1	Anticoagulants, antithrombotics
1	Antidiarrhoeals
2	Antiemetics
2	Antiepileptics
1	Antifungal agents
1	Antihistamines
3	Antispasmodics
2	Antivirals
2	Beta2 agonists
2	Cephalosporins
2	Corticosteroids
1	Diuretics
2	Drugs for local anaesthesia
2	Drugs for pulmonary hypertension
2	Glycopeptides
2	H2 antagonists
1	Immunoglobulins
2	Inhaled anaesthetics
1	Insulin preparations
2	Lincosamides
2	Macrolides
1	Narcotic analgesics
2	Neuromuscular blockers
2	Nitroimidazoles

Reference	Poison by Class
1	Nonsteroidal anti-inflammatory agents
2	Penicillins
1	Preventive aerosols and inhalations
2	Prostaglandins
2	Proton pump inhibitors
2	Pulmonary surfactants
2	Quinolones
1	Sedatives, hypnotics
4	Sulfonamides and trimethoprim
2	Sympathomimetics (cardiovascular)
2	Tetracyclines
2	Theophyllines
1	Topical antifungals
1	Topical antiseptics, anti-infectives
1	Topical corticosteroids
1	Topical ocular anti-infective preparations
1	Topical otic medication
1	Vaccines
1	Wart and corn removers

OTHER SCHEDULE 4 POISONS

atropine
chloral hydrate
desmopressin
fluorescein
naloxone
nitrofurantoin
pancreatic enzymes
permethrin
pimecrolimus
vitamin D

SCHEDULE 8 POISONS BY CLASS

Reference	Poison by Class
1	Opioid analgesics

Online References Nurse Practitioner – Paediatric Care

1. MIMS Online MIMS Point of Care
2. Australian Medicines Handbook (1998–) Australian Medicines Handbook: AMH
3. Victorian Drug Usage Advisory Committee, Gastrointestinal Drug Guidelines Sub-Committee (2006) Therapeutic Guidelines: gastrointestinal. *eTG complete*. Therapeutic Guidelines Limited
4. Victorian Drug Usage Advisory Committee (2006–) Therapeutic Guidelines: antibiotics. *eTG complete*. Therapeutic Guidelines Limited

HON DANIEL ANDREWS MP
Minister for Health

Drugs, Poisons and Controlled Substances Act 1981

APPROVAL UNDER SECTION 14A(1)

Pursuant to section 14A(1) of the **Drugs, Poisons and Controlled Substances Act 1981** ('the Act'), I, Daniel Andrews, Minister for Health, hereby approve for the purposes of authorisation under section 13(1)(ba) of the Act the Schedule 2, 3, 4 and 8 poisons or classes of Schedule 2, 3, 4 and 8 poisons listed in the tables below in relation to the category of Nurse Practitioner – Perioperative Care.

This approval takes effect from the date of publication in the Victoria Government Gazette.

NURSE PRACTITIONER – PERIOPERATIVE CARE**SCHEDULE 2 POISONS BY CLASS**

Reference	Class of Poisons
1	Anticoagulants, antithrombotics
1	Antidiarrhoeals
1	Antihistamines
1	Antispasmodics and motility agents
1	Combination simple analgesics
2	Drugs for local anaesthesia
2	Drugs for nicotine dependence
1	Expectorants, antitussives, mucolytics, decongestants
2	H2 antagonists
1	Nonsteroidal anti-inflammatory agents
1	Simple analgesics and antipyretics

SCHEDULE 3 POISONS BY CLASS

Reference	Class of Poisons
1	Antiangina agents
2	Antiemetics
1	Antihistamines
1	Antimigraine preparations
2	Beta2 agonists
1	Combination simple analgesics
1	Nonsteroidal anti-inflammatory agents
2	Sympathomimetics (anaphylaxis)

OTHER SCHEDULE 3 POISONS

glucagon

SCHEDULE 4 POISONS BY CLASS

Reference	Class of Poisons
1	Agents used in gout and hyperuricaemia
2	Aminoglycosides
1	Antianxiety agents
2	Antibacterials (skin)
2	Anticholinergics
1	Anticoagulants, antithrombotics
1	Antidiarrhoeals
2	Antiemetics
2	Antiepileptics
1	Antihistamines
3	Antispasmodics
2	Beta2 agonists
2	Cephalosporins
2	Corticosteroids
2	Drugs for local anaesthesia
1	Expectorants, antitussives, mucolytics, decongestants
2	H2 antagonists

Reference	Class of Poisons
2	Inhaled anaesthetics
1	Insulin preparations
2	Lincosamides
2	Macrolides
1	Muscle relaxants
1	Narcotic analgesics
1	Nonsteroidal anti-inflammatory agents
1	Ocular decongestants, anaesthetics, anti-inflammatories
2	Penicillins
2	Quinolones
1	Sedatives, hypnotics
6	Sulfonamides and trimethoprim
2	Tetracyclines
2	Thrombolytics
1	Topical antiseptics, anti-infectives
1	Topical corticosteroids
1	Topical nasopharyngeal medication
1	Topical ocular anti-infective preparations
1	Topical ocular steroid preparations
1	Topical otic medication
2	Tricyclic antidepressants

OTHER SCHEDULE 4 POISONS

botulinum toxins
clonidine
hyaluronic acid and its polymers
naloxone
polylactic acid

SCHEDULE 8 POISONS BY CLASS

Reference	Class of Poisons
1	Opioid analgesics

OTHER SCHEDULE 8 POISONS

ketamine

Online References Nurse Practitioner – Perioperative Care

1. MIMS Online MIMS Point of Care
2. Australian Medicines Handbook (1998–) Australian Medicines Handbook: AMH
3. Victorian Drug Usage Advisory Committee, Gastrointestinal Drug Guidelines Sub-Committee (2006) Therapeutic Guidelines: gastrointestinal. *eTG complete*. Therapeutic Guidelines Limited
4. Victorian Drug Usage Advisory Committee (1999–) Therapeutic Guidelines: cardiovascular. *eTG complete*. Therapeutic Guidelines Limited
5. Victorian Drug Usage Advisory Committee (1997–) Therapeutic Guidelines: endocrinology. *eTG complete*. Therapeutic Guidelines Limited
6. Victorian Drug Usage Advisory Committee (2006–) Therapeutic Guidelines: antibiotics. *eTG complete*. Therapeutic Guidelines Limited

HON DANIEL ANDREWS MP
Minister for Health

Drugs, Poisons and Controlled Substances Act 1981

APPROVAL UNDER SECTION 14A(1)

Pursuant to section 14A(1) of the **Drugs, Poisons and Controlled Substances Act 1981** ('the Act'), I, Daniel Andrews, Minister for Health, hereby approve for the purposes of authorisation under section 13(1)(ba) of the Act the Schedule 2, 3, 4 and 8 poisons or classes of Schedule 2, 3, 4 and 8 poisons listed in the tables below in relation to the category of Nurse Practitioner – Primary Care.

This approval takes effect from the date of publication in the Victoria Government Gazette.

NURSE PRACTITIONER – PRIMARY CARE**SCHEDULE 2 POISONS BY CLASS**

Reference	Poison by Class
1	Acne, keratolytics and cleansers
1	Anthelmintics
1	Anticoagulants, antithrombotics
1	Antidiarrhoeals
1	Antihistamines
1	Antispasmodics and motility agents
2	Drugs for anaemias

Reference	Poison by Class
2	Drugs for local anaesthesia
2	Drugs for nicotine dependence
1	Expectorants, antitussives, mucolytics, decongestants
2	H2 antagonists
1	Nonsteroidal anti-inflammatory agents
1	Ocular decongestants, anaesthetics, anti-inflammatories
1	Simple analgesics and antipyretics
1	Topical antifungals
1	Topical corticosteroids
1	Topical nasopharyngeal medication
1	Topical oropharyngeal medication
1	Topical otic medication
1	Wart and corn removers

SCHEDULE 3 POISONS BY CLASS

Reference	Poison by Class
1	Anorectics and weight reducing agents
1	Antiangina agents
1	Antidiarrhoeals
2	Antiemetics
1	Antifungal agents
1	Antihistamines
1	Antimigraine preparations
2	Beta2 agonists
1	Combination simple analgesics
1	Expectorants, antitussives, mucolytics, decongestants
1	Nonsteroidal anti-inflammatory agents
1	Progestogen only contraceptive agents
2	Sympathomimetics (anaphylaxis)
2	Theophyllines
1	Topical antifungals

Reference	Poison by Class
1	Topical corticosteroids
1	Topical oropharyngeal medication
1	Topical vaginal medication
1	Wart and corn removers

OTHER SCHEDULE 3 POISONS

glucagon

SCHEDULE 4 POISONS BY CLASS

Reference	Poison by Class
2	ACE inhibitors
1	Agents used in gout and hyperuricaemia
2	Androgens
1	Anorectics and weight reducing agents
2	Antiandrogens
1	Antianxiety agents
2	Antibacterials (skin)
2	Anticholinergics
1	Anticoagulants, antithrombotics
1	Antidiarrhoeals
2	Antiemetics
2	Antiepileptics
1	Antifungal agents
1	Antihistamines
1	Antipsychotic agents
2	Antiretrovirals
3	Antispasmodics
2	Antivirals
2	Beta2 agonists
2	Beta-blockers
2	Calcium channel blockers
2	Cephalosporins

Reference	Poison by Class
4	Class Ib antiarrhythmic drugs
4	Class III antiarrhythmic drugs
2	Combined oral contraceptives
2	Corticosteroids
1	Diuretics
2	Drugs for alcohol dependence
2	Drugs for benign prostatic hyperplasia and prostatitis
2	Drugs for erectile dysfunction
2	Drugs for local anaesthesia
2	Drugs for nicotine dependence
2	Glycopeptides
1	Hypoglycaemic agents
1	Immunoglobulins
2	Inhaled anaesthetics
1	Insulin preparations
2	Lincosamides
2	Macrolides
1	Narcotic analgesics
2	Nitrates
2	Nitroimidazoles
1	Nonsteroidal anti-inflammatory agents
4	Oestrogens
2	Other combined contraceptives
2	Oxytocic drugs
2	Penicillins
1	Preventive aerosols and inhalations
2	Progestogens
2	Proton pump inhibitors
2	Quinolones
2	Sartans

Reference	Poison by Class
1	Sedatives, hypnotics
2	Selective alpha-blockers
2	Statins
6	Sulfonamides and trimethoprim
2	Sympathomimetics (cardiovascular)
2	Tetracyclines
2	Theophyllines
1	Topical anorectal medication
1	Topical antifungals
1	Topical antiseptics, anti-infectives
1	Topical corticosteroids
1	Topical nasopharyngeal medication
1	Topical ocular anti-infective preparations
1	Topical otic medication
1	Vaccines
1	Wart and corn removers

OTHER SCHEDULE 4 POISONS

amitriptyline
atropine
clonidine
digoxin
fluorescein
imiquimod
naloxone
nifedipine
nitrofurantoin
potassium chloride
tranexamic acid

SCHEDULE 8 POISONS BY CLASS

Reference	Poison by Class
1	Opioid analgesics

Online References Nurse Practitioner – Primary Care

1. MIMS Online MIMS Point of Care
2. Australian Medicines Handbook (1998–) Australian Medicines Handbook: AMH
3. Victorian Drug Usage Advisory Committee, Gastrointestinal Drug Guidelines Sub-Committee (2006) Therapeutic Guidelines: gastrointestinal. *eTG complete*. Therapeutic Guidelines Limited
4. Victorian Drug Usage Advisory Committee (1999–) Therapeutic Guidelines: cardiovascular. *eTG complete*. Therapeutic Guidelines Limited
5. Victorian Drug Usage Advisory Committee (1997–) Therapeutic Guidelines: endocrinology. *eTG complete*. Therapeutic Guidelines Limited
6. Victorian Drug Usage Advisory Committee (2006–) Therapeutic Guidelines: antibiotics. *eTG complete*. Therapeutic Guidelines Limited

HON DANIEL ANDREWS MP
Minister for Health

Essential Services Commission Act 2001

THIS MEMORANDUM is made on the 22nd day of June 2010

PARTIES:

ESSENTIAL SERVICES COMMISSION (the 'Commission')

and

THE VICTORIAN WORKCOVER AUTHORITY (the 'Authority')

BACKGROUND:

- A. The Commission is the statutory authority responsible for administering the ESC Act.
- B. The Authority is the statutory authority responsible for administering various legislation including but not limited to the OHS Act, the **Dangerous Goods Act 1985**, the **Equipment (Public Safety) Act 1994**, the **Road Transport (Dangerous Goods) Act 1995**, the **Accident Compensation Act 1985**, the **Accident Compensation (WorkCover Insurance) Act 1993** and the **Workers Compensation Act 1958**.
- C. The Authority is a prescribed agency for the purposes of the ESC Act.
- D. The parties have entered into this memorandum of understanding to provide for consultation between them and the integration and coordination of their regulatory and other activities, in accordance with sections 15 and 16 of the ESC Act.
- E. This memorandum is intended to replace the memorandum of understanding entered into by the parties dated 8 December 2003.
- F. This memorandum does not deal with the Commission's functions in regard to the Authority as a statutory insurer which involve advising the Minister for WorkCover under section 10B of the ESC Act.

OPERATIVE PROVISIONS:**1. Definitions**

In this memorandum, including the Background and Parties sections:

'OHS Act' means the **Occupational Health and Safety Act 2004** (Vic.);

'ESC Act' means the **Essential Services Commission Act 2001** (Vic.);

'prescribed agency' has the same meaning as in the ESC Act;

'regulated industry' has the same meaning as in the ESC Act.

2. Objectives and purpose of this memorandum

2.1 This memorandum seeks to:

- (a) ensure that the regulatory and decision making processes of the parties in relation to regulated industries are closely integrated and better informed;
- (b) avoid overlap or conflict between regulatory schemes (either existing or proposed) affecting regulated industries;
- (c) provide for sharing information between the parties in the context of their respective roles in relation to regulated industries;
- (d) promote the adoption of a best practice approach to regulation; and
- (e) assist in ensuring that the Commission is in a position to have regard to relevant occupational health and safety legislation and regulatory practice in its decision making in relation to regulated industries.

2.2 This memorandum sets out the common understanding between the parties as a voluntary statement of intent and contains the serious commitment of both parties at the time the memorandum is signed and for the duration of the memorandum. The memorandum is not intended to create legally enforceable obligations between the parties.

3. The role of the Commission

- 3.1 The Commission currently has functions relating to the regulation of the electricity, natural gas, ports, freight rail, taxi, hire car, tow truck, statutory insurance and water industries. The Commission also has responsibilities in relation to energy efficiency programs and the provision of advice to Government. Its specific functions are:
- (a) to perform such functions as are conferred by the ESC Act and the relevant legislation under which a regulated industry operates;
 - (b) to advise the relevant Minister on matters relating to the economic regulation of regulated industries, including reliability issues;
 - (c) when requested by the Minister to do so, to conduct an inquiry into any systemic reliability of supply issues related to a regulated industry or other essential service specified by the Minister in the request;
 - (d) to conduct inquiries and report under the ESC Act on matters relating to regulated industries;
 - (e) to make recommendations to the Minister as to whether an industry which provides an essential service should become a regulated industry or whether a regulated industry should continue to be a regulated industry;
 - (f) to conduct public education programs for the purpose of promoting its objectives under the ESC Act and the relevant legislation and in relation to significant changes in the regulation of a regulated industry;
 - (g) to advise the Minister in relation to any other matter referred to the Commission by the Minister; and
 - (h) to administer the ESC Act.
- 3.2 The Commission's primary objective in performing those functions is to promote the long-term interests of Victorian consumers with regard to the price, quality and reliability of essential services. In seeking to achieve that primary objective, the Commission must have regard to the following matters to the extent they are relevant in any particular case:
- (a) efficiency in the industry and the incentive for efficient long-term investment;
 - (b) the financial viability of the industry;
 - (c) the degree of, and scope for, competition within an industry;
 - (d) the relevant health, safety, environmental and social legislation applying to the industry;
 - (e) the benefits and costs of regulation (including externalities and the gains from competition and efficiency) for –
 - (i) consumers and users of products or services (including low income and vulnerable consumers);
 - (ii) regulated entities;
 - (f) consistency in regulation between States and on a national basis.
- 3.3 The Commission must also perform its functions and exercise its powers in such a manner as the Commission considers best achieves any objectives specified in the relevant legislation under which a regulated industry operates.

4. The role of the Authority

- 4.1 The Authority is established under the **Accident Compensation Act 1985** (Vic.) and is the manager of Victoria's workplace safety system.
- 4.2 The Authority's statutory functions are spelt out in several Acts of Parliament including:

- (a) health, safety and welfare in the workplace under the OHS Act;
 - (b) workers' compensation and the rehabilitation of injured workers under the **Accident Compensation Act 1985** (Vic.) and the **Accident Compensation (WorkCover Insurance) Act 1993** (Vic.);
 - (c) employer insurance under the **Accident Compensation (WorkCover Insurance) Act 1993** (Vic.);
 - (d) regulating explosives and other dangerous goods under the **Dangerous Goods Act 1985** (Vic.); and
 - (e) regulating high risk equipment used in public places and on private premises under the **Equipment (Public Safety) Act 1994** (Vic.).
- 4.3 The specific functions of the Authority most relevant to this memorandum are those set out in the OHS Act and include:
- (a) to monitor and enforce compliance with the OHS Act and regulations;
 - (b) to inquire into and report to the Minister within the time specified by the Minister upon any matters referred to it by the Minister;
 - (c) to make recommendations to the Minister with respect to –
 - (i) the operation and administration of the OHS Act and the regulations; and
 - (ii) regulations or codes of practice which it or the Minister proposes should be made or approved;
 - (d) to examine, review and make recommendations in relation to existing and proposed registration or licensing schemes relating to occupational health safety and welfare;
 - (e) to provide advice to and cooperate with government departments, public authorities, trade unions, employer organizations and other interested persons in relation to occupational health safety and welfare;
 - (f) to formulate and disseminate standards specifications or other forms of guidance for the purpose of assisting employers, self-employed persons and employees to maintain appropriate standards of occupational health safety and welfare;
 - (g) to promote education and training and approve courses in occupational health and safety;
 - (h) to devise, in cooperation with educational authorities or bodies, courses in relation to occupational health safety and welfare;
 - (i) to recommend to the Minister the establishment of public inquiries into any matter relating to occupational health and safety;
 - (j) to collect and disseminate information on occupational health, safety and welfare;
 - (k) to initiate and encourage research into occupational health, safety and welfare –
- and any other functions assigned to it by or under the OHS Act.

5. How the parties will consult

- 5.1 Where relevant, the Commission will, as early as practicable, consult with the Authority:
- (a) in the making of a determination;
 - (b) in the conduct of an inquiry or investigation, after first consulting with the Minister; and
 - (c) in preparing and reviewing the Commission's Charter of Consultation and Regulatory Practice.

- 5.2 The Authority will, if requested in writing by the Commission to do so, consult with the Commission:
- (a) in relation to any matter specified by the Commission which is relevant to its objectives or functions; and
 - (b) in respect of a matter specified by the Commission which may impact on a regulated industry.
- 5.3 Each party, having regard to their respective roles in relation to each regulated industry, will:
- (a) consult with and involve the other in the performance of any function that has or is likely to have material implications for the other;
 - (b) ensure that such consultation occurs as early as practicable in the parties' regulatory, advisory or decision making processes;
 - (c) on request, provide the other with timely advice on regulatory matters for which it is responsible;
 - (d) provide the other with timely relevant information on industries or industry issues for which both parties have some responsibility;
 - (e) promptly inform the other of any material changes to its role or to the regulatory arrangements it administers;
 - (f) exchange details of annual work programs to the extent that they are relevant to the role of the other;
 - (g) provide the other with advance notice of its intention to undertake a major review or activity that will or may have material implications for the other;
 - (h) identify opportunities to coordinate strategic planning and undertake knowledge sharing initiatives to optimise material understanding of roles and strategic directions;
 - (i) identify relevant project officers to allow for the coordination of particular regulatory projects; and
 - (j) publish this memorandum on its website.

6. How the parties will manage their relationship and resolve disputes

- 6.1 Each party will ensure that, at all times while this memorandum is in force, one of its staff members is designated and known to the other as its contact officer for the purposes of this memorandum.
- 6.2 At the date of this memorandum, the contact officer for the Commission is the Director, Transport and Industry Sectors, and the contact officer for the Authority is The Executive Director, Health and Safety. Each party will give notice of any change to its contact officer in writing to the other, promptly after the change is made.
- 6.3 Each party will ensure that its contact officer:
- (a) makes themselves (or an alternate) available at all relevant times to address any questions, concerns or disputes arising out of the operation of this memorandum which are raised by either party;
 - (b) instigates periodic (and in any event not less than three-yearly) reviews of this memorandum directed, in particular, to the potential for improvement in its terms or operation and to the effect (if any) of regulatory change on its terms, operation or utility; and
 - (c) arranges (in conjunction with the other's contact officer) such meetings of appropriate staff of the parties as and when necessary or desirable to facilitate the efficient and effective operation of this memorandum.

6.4 If there is a dispute between the parties as to the terms or operation of this memorandum, each party will ensure that its contact officer endeavours in good faith to resolve that dispute with the other's contact officer. If, however, a contact officer gives notice to the other party's contact officer of the view that the dispute is unlikely to be resolved by discussions between the contact officers, then each party's contact officer must promptly:

- (a) brief the party's Chairperson (or a nominee of the party's Chairperson) of details of the relevant dispute; and
- (b) arrange with the other's contact officer for a meeting of the Chairpersons of the parties (or their respective nominees), with the objective of settling the dispute amicably.

7. Use and disclosure of information

7.1 The capacity of a party to use or disclose information, or take information into account, is or may be (depending on the nature or source of the information) restricted by law.

7.2 With respect to any information supplied by one party to the other in connection with this memorandum designated as confidential, each party agrees to:

- (a) protect the confidential information in a reasonable and appropriate manner and in accordance with any applicable professional standards;
- (b) use and reproduce confidential information only for the purposes set out in this memorandum; and
- (c) not disclose or otherwise make available confidential information other than to its personnel who have a need to know the information to give effect to the purposes set out in this memorandum.

7.3 This paragraph shall not apply to information which is:

- (a) publicly known;
- (b) already known to the receiving party;
- (c) disclosed by either party to a third party without restriction.

8. Privacy

8.1 The Authority and the Commission respectively:

- (a) assure each other that any Personal or Health Information as defined in the Privacy Legislation disclosed by one to the other in connection with this memorandum has been collected in accordance with applicable Privacy Legislation, that the individual to whom the information relates has been aware of the identity of the organisation collecting the information and of the other matters of which the individual is required to be informed under applicable Privacy Legislation, and that the disclosure of the information to, and its use by, the organisation to which it is disclosed is authorised by the individual or by law;
- (b) agree not to use, disclose, store, transfer or handle Personal Information collected in connection with this memorandum except in accordance with applicable Privacy Legislation; and
- (c) agree to cooperate with any reasonable request of the other relating to the protection of Personal Information or the investigation of a complaint about the handling of Personal Information.

8.2 Privacy Legislation means laws in respect of privacy and the protection of personal and health information including, without limitation, the **Information Privacy Act 2000** (Vic.), the **Health Records Act 2001** (Vic.) and the **Privacy Act 1988** (Cth).

9. Amendment or Variation

- 9.1 This memorandum is effective from the date of signing and continues until the earlier of:
- (a) three months from the date of one party's notice in writing to the other notifying of its intention to withdraw from this memorandum; and
 - (b) immediately where both parties notify each other in writing of their intention to withdraw from it.
- 9.2 This memorandum may be amended, varied or modified by a further memorandum in writing duly executed by the parties.

EXECUTED AS A MEMORANDUM BY:

THE COMMON SEAL of the)
ESSENTIAL SERVICES COMMISSION)
was affixed pursuant to the authority of the)
Commission the 22nd day of June 2010

RON BEN-DAVID
Chairperson

EXECUTED by the VICTORIAN WORKCOVER)
AUTHORITY by its Chief Executive Officer)
on the 16th day of June 2010)

GREG TWEEDLY
Chief Executive

Essential Services Commission Act 2001

THIS MEMORANDUM is made on the 21st day of June 2010

BETWEEN:

ESSENTIAL SERVICES COMMISSION ('Commission')

and

ENERGY SAFE VICTORIA ('Energy Safe')

BACKGROUND:

- A. Energy Safe is a prescribed agency for the purposes of section 15 of the **Essential Services Commission Act 2001** ('ESC Act').
- B. In 2007 the Commission entered into a Memorandum of Understanding with Energy Safe.

OPERATIVE PROVISIONS:**1. Definitions**

In this memorandum, including the background:

'**Chairperson**' means the Chairperson of the Essential Services Commission

'**Director**' means the Director of Energy Safety

'**ESV Act**' means the **Energy Safe Victoria Act 2005**

'**ESC Act**' means the **Essential Services Commission Act 2001**

'**prescribed agency**' has the same meaning as in the ESC Act

'**regulated industry**' has the same meaning as in the ESC Act.

2. Objectives and purpose of this memorandum

This memorandum seeks to:

- (a) ensure that the regulatory and decision making processes of the parties in relation to regulated industries are closely integrated and better informed;
- (b) avoid overlap or conflict between regulatory schemes (either existing or proposed) affecting regulated industries;
- (c) provide for sharing information between the parties in the context of their respective roles in relation to regulated industries;
- (d) promote the adoption of a best practice approach to regulation; and
- (e) assist in ensuring that the Commission is in a position to have regard to relevant safety legislation and regulatory practice in its decision making in relation to regulated industries.

3. The role of the Commission

3.1 The Commission currently has functions relating to the regulation of the electricity, natural gas, ports, freight rail, taxi, hire car, tow truck, statutory insurance and water industries. The Commission also has responsibilities in relation to energy efficiency programs and the provision of advice to government. Its specific functions are:

- (a) to perform such functions as are conferred by the ESC Act and the relevant legislation under which a regulated industry operates;
- (b) to advise the relevant Minister on matters relating to the economic regulation of regulated industries, including reliability issues;
- (c) when requested by the Minister to do so, to conduct an inquiry into any systemic reliability of supply issues related to a regulated industry or other essential service specified by the Minister in the request;
- (d) to conduct inquiries and report under the ESC Act on matters relating to regulated industries;

- (e) to make recommendations to the Minister as to whether an industry which provides an essential service should become a regulated industry or whether a regulated industry should continue to be a regulated industry;
 - (f) to conduct public education programs for the purpose of promoting its objectives under the ESC Act and the relevant legislation and in relation to significant changes in the regulation of a regulated industry;
 - (g) to advise the Minister in relation to any other matter referred to the Commission by the Minister; and
 - (h) to administer the ESC Act.
- 3.2 The Commission's primary objective in performing those functions is to promote the long-term interests of Victorian consumers having regard to the price, quality and reliability of essential services. In seeking to achieve that primary objective, the Commission must have regard to the following matters to the extent they are relevant in any particular case:
- (a) efficiency in the industry and incentive for long-term investment;
 - (b) the financial viability of the industry;
 - (c) the degree of, and scope for, competition within an industry;
 - (d) the relevant health, safety, environmental and social legislation applying to the industry;
 - (e) the benefits and costs of regulation (including externalities and the gains from competition and efficiency) for –
 - (i) consumers and users of products or services (including low income and vulnerable consumers);
 - (ii) regulated entities;
 - (f) consistency in regulation between States and on a national basis; and
 - (g) any matters specified in relevant statutes.
- 3.3 The Commission must also perform its functions and exercise its powers in such a manner as the Commission considers best achieves any objectives specified in the relevant legislation under which a regulated industry operates.
- 3.4 With regard to the electricity and gas industries the Commission:
- (a) issues licences to generate, transmit, distribute, supply or sell by retail electricity;
 - (b) issues licences to store underground, distribute or sell by retail natural gas;
 - (c) issues codes and guidelines in relation to the distribution and retailing of electricity and natural gas; and
 - (d) monitors and enforces compliance with licence conditions, codes and guidelines in relation to retailing of electricity and natural gas.

4. The role of Energy Safe

- 4.1 Energy Safe has broad objectives and powers in relation to the safety of the electricity and gas industries in Victoria. Among other things, it is responsible for the implementation and enforcement of the **Electricity Safety Act 1998**, the **Gas Safety Act 1997** and **Pipelines Act 2005** which apply to and have implications for regulated industries.
- 4.2 The specific functions of Energy Safe include those conferred on it by –
- (a) the **ESV Act** and the regulations made under that Act;
 - (b) the **Electricity Safety Act 1998** and the regulations under that Act;
 - (c) the **Gas Safety Act 1997** and the regulations under that Act; and
 - (d) the **Pipelines Act 2005** and the regulations under that Act and delegation from the minister responsible for that Act.

5 How the parties will consult

- 5.1 Where relevant, the Commission will, as early as practicable, consult with Energy Safe:
- (a) in the making of a determination;
 - (b) in the conduct of an inquiry or investigation, after first consulting with the Minister; and
 - (c) in preparing and reviewing the Commission's Charter of Consultation and Regulatory Practice.
- 5.2 Energy Safe will, if requested in writing by the Commission to do so, consult with the Commission:
- (a) in relation to any matter specified by the Commission which is relevant to its objectives or functions; and
 - (b) in respect of a matter specified by the Commission which may impact on a regulated industry.
- 5.3 Each party, having regard to their respective roles in relation to each regulated industry, will:
- (a) consult with and involve the other in the performance of any function that has or is likely to have material implications for the other;
 - (b) ensure that such consultation occurs as early as practicable in the parties' regulatory, advisory or decision making processes;
 - (c) on request, provide the other with timely advice on regulatory matters for which it is responsible;
 - (d) provide the other with timely relevant information on industries or industry issues for which both parties have some responsibility;
 - (e) promptly inform the other of any material changes to its role or to the regulatory arrangements it administers;
 - (f) exchange details of annual work programs to the extent that they are relevant to the role of the other;
 - (g) provide the other with advance notice of its intention to undertake a major review or activity that will or may have material implications for the other;
 - (h) identify opportunities to coordinate strategic planning and undertake knowledge sharing initiatives to optimise material understanding of roles and strategic directions;
 - (i) identify relevant project officers to allow for the coordination of particular regulatory projects; and
 - (j) publish this memorandum on its website.

6. How the parties will manage their relationship and resolve disputes

- 6.1 Each party will ensure that, at all times while this memorandum is in force, one of its staff members is designated and known to the other as its contact officer for the purposes of this memorandum.
- 6.2 At the date of this memorandum, the contact officer for the Commission is Mr Ralph Griffiths, and the contact officer for Energy Safe is Mr Mike Ebdon. Each party will give notice of any change to its contact officer to the other, promptly after the change is made.
- 6.3 Each party will ensure that its contact officer:
- (a) makes themselves (or an alternate) available at all relevant times to address any questions, concerns or disputes arising out of the operation of this memorandum which are raised by either party;

- (b) instigates periodic (and in any event not less than three-yearly) reviews of this memorandum directed, in particular, to the potential for improvement in its terms or operation and to the effect (if any) of regulatory change on its terms, operation or utility; and
 - (c) arranges (in conjunction with the other's contact officer) such meetings of appropriate staff of the parties as and when necessary or desirable to facilitate the efficient and effective operation of this memorandum and including, in any event, a meeting of the Chairperson and the Director no less frequently than annually.
- 6.4 If there is a dispute between the parties as to the terms or operation of this memorandum, each party will ensure that its contact officer endeavours in good faith to resolve that dispute with the other's contact officer. If, however, a contact officer gives notice to the other party's contact officer of the view that the dispute is unlikely to be resolved by discussions between the contact officers, then each party's contact officer must promptly:
- (a) brief the Chairperson or Director (or a nominee of the party's Chairperson or Director) of details of the relevant dispute; and
 - (b) arrange with the other's contact officer for a meeting of the Chairperson and the Director (or their respective nominees), with the objective of settling the dispute amicably.

7. Use and disclosure of information

- 7.1 The capacity of a party to use or disclose information, or take information into account, is or may be (depending on the nature or source of the information) restricted by law.
- 7.2 If a party discloses information to the other party under this memorandum, the disclosing party may place restrictions on the recipient's use or disclosure of that information, being restrictions it believes in good faith are necessary for compliance with binding restrictions on disclosure. A party receiving information will observe any such restriction noting, however, that this requirement does not limit:
- (a) any other legal obligation of a party relating to the disclosure or use of information; and
 - (b) any right of a party concerning information obtained otherwise than under this memorandum.

EXECUTED AS A MEMORANDUM:

THE COMMON SEAL of the)
 ESSENTIAL SERVICES COMMISSION)
 was affixed pursuant to the authority of the)
 Commission on the 22st day of June 2010)

DR RON BEN-DAVID
 Chairperson

THE COMMON SEAL of ENERGY SAFE)
 VICTORIA was duly affixed)
 on the 21st day of June 2010)

PAUL FEARON
 Director of Energy Safety

Essential Services Commission Act 2001

THIS MEMORANDUM is made on the 27th day of May 2010

PARTIES:

ESSENTIAL SERVICES COMMISSION (the 'Commission')

and

MARINE SAFETY VICTORIA (MSV)

BACKGROUND:

- A. The Commission is an independent statutory authority established by the ESC Act.
- B. Marine Safety Victoria is a prescribed agency for the purposes of the ESC Act.
- C. The parties have entered into a memorandum of understanding to provide for consultation between the Commission and MSV and the integration and coordination of their regulatory and other activities, in accordance with sections 15 and 16 of the ESC Act.

OPERATIVE PROVISIONS:**1. Definitions**

In this memorandum, including the background:

'Chairperson' means the Chairperson of the Essential Services Commission

'Director' means the Director of Marine Safety Victoria

'ESC Act' means the **Essential Services Commission Act 2001**

'MA' means the **Marine Act 1988** (Vic.).

'prescribed agency' has the same meaning as in the ESC Act

'regulated industry' has the same meaning as in the ESC Act.

2. Objectives and purpose of this memorandum

This memorandum seeks to:

- (a) ensure that the regulatory and decision making processes of the parties in relation to regulated industries are closely integrated and better informed;
- (b) avoid overlap or conflict between regulatory schemes (either existing or proposed) affecting regulated industries;
- (c) provide for sharing information between the parties in the context of their respective roles in relation to regulated industries;
- (d) promote the adoption of a best practice approach to regulation; and
- (e) assist in ensuring that the Commission is in a position to have regard to relevant legislation and regulatory practice in its decision making in relation to regulated industries.

3. The role of the Commission

3.1 The Commission currently has functions relating to the regulation of the electricity, natural gas, ports, freight rail, taxi, hire car, tow truck, statutory insurance and water industries. The Commission also has responsibilities in relation to energy efficiency programs and the provision of advice to Government. Its specific functions are:

- (a) to perform such functions as are conferred by the ESC Act and the relevant legislation under which a regulated industry operates;
- (b) to advise the relevant Minister on matters relating to the economic regulation of regulated industries, including reliability issues;
- (c) when requested by the Minister to do so, to conduct an inquiry into any systemic reliability of supply issues related to a regulated industry or other essential service specified by the Minister in the request;

- (d) to conduct inquiries and report under the ESC Act on matters relating to regulated industries;
 - (e) to make recommendations to the Minister as to whether an industry which provides an essential service should become a regulated industry or whether a regulated industry should continue to be a regulated industry;
 - (f) to conduct public education programs for the purpose of promoting its objectives under the ESC Act and the relevant legislation and in relation to significant changes in the regulation of a regulated industry;
 - (g) to advise the Minister in relation to any other matter referred to the Commission by the Minister; and
 - (h) to administer the ESC Act.
- 3.2 The Commission's primary objective in performing those functions is to promote the long-term interests of Victorian consumers having regard to the price, quality and reliability of essential services. In seeking to achieve that primary objective, the Commission must have regard to the following matters to the extent they are relevant in any particular case:
- (a) efficiency in the industry and incentive for long-term investment;
 - (b) the financial viability of the industry;
 - (c) the degree of, and scope for, competition within an industry;
 - (d) the relevant health, safety, environmental and social legislation applying to the industry;
 - (e) the benefits and costs of regulation (including externalities and the gains from competition and efficiency) for –
 - (i) consumers and users of products or services (including low income and vulnerable consumers);
 - (ii) regulated entities;
 - (f) consistency in regulation between States and on a national basis; and
 - (g) any matters specified in relevant statutes.
- 3.3 The Commission must also perform its functions and exercise its powers in such a manner as the Commission considers best achieves any objectives specified in the relevant legislation under which a regulated industry operates.

4. The role of MSV

- 4.1 MSV is responsible for the administration of the **Marine Act 1988** and Marine Regulations 2009.
- 4.2 The specific functions of MSV are set out in the **Marine Act 1988**, which include responsibility for the following:
- (a) to develop appropriate standards for the construction, crewing, equipment and operations of vessels and to take steps to ensure that those standards are maintained;
 - (b) to issue certificates and to develop appropriate standards for the training of crews and to take steps to ensure that those standards are maintained;
 - (c) to investigate incidents adequately in order to identify deficiencies in operational procedures, vessel standards or crew training;
 - (d) to advise the Minister on the operation and administration of the **Marine Act 1988**, the Marine Regulations, marine pollution legislation and marine safety matters and any other matters referred for advice by the Minister;
 - (e) to provide guidance and information on marine safety matters;

- (f) to commission and sponsor research into marine safety matters;
- (g) to promote education and training in marine safety;
- (h) to ensure the adequate means exist in ports to enable an effective response to marine pollution incidents within ports;
- (i) to take action to deal with marine pollution incidents occurring in State waters that are not port waters;
- (j) to provide vessel survey and consultancy services;
- (k) to manage resources in the most efficient manner;
- (l) to determine the fitness of a person to hold a licence or a certificate of competency;
- (m) to licence pilots and to develop appropriate standards for the training of pilots and pilot exempt masters and to ensure that those standards are maintained;
- (n) to register pilotage service providers;
- (o) to approve appropriate alternative safety standards for the provision of pilotage services by pilotage service providers;
- (p) to determine and enforce standards and procedures for navigation and maritime safety on State waters;
- (q) to develop appropriate standards for the provision and maintenance of navigation aids for State waters;
- (r) to develop appropriate standards for the dredging and maintenance of channels in State waters;
- (s) to direct the removal of implements or obstructions to navigation on State waters;
- (t) after consultation with the Environment Protection Authority, to develop, review, coordinate and administer the Victorian Marine Pollution Contingency Plan;
- (u) to determine the parts of State waters in which a licensed pilot is required to be engaged;
- (v) to determine the parts of State waters (other than port waters of the Port of Melbourne, the Port of Geelong, the Port of Portland or the Port of Hastings) with respect to which a licensed harbour master is required to be engaged;
- (w) to licence harbour masters and determine standards for the training of harbour masters;
- (x) to test, approve the testing and licence operators of regulated recreational vessels;
- (y) to train or approve courses or persons for the purposes of training or operators of regulated recreational vessels;
- (z) to register recreational vessels;
- (aa) to investigate alleged breaches of the **Marine Act 1988** or the Marine Regulations and to prosecute for them; and
- (bb) any other function that is conferred on the MSV by or under the **Marine Act 1988** or any other Act.

5 How the parties will consult

5.1 Where relevant, the Commission will, as early as practicable, consult with MSV:

- (a) in the making of a determination;
- (b) in the conduct of an inquiry or investigation, after first consulting with the Minister; and
- (c) in preparing and reviewing the Commission's Charter of Consultation and Regulatory Practice.

- 5.2 MSV will, if requested in writing by the Commission to do so, consult with the Commission:
- (a) in relation to any matter specified by the Commission which is relevant to its objectives or functions; and
 - (b) in respect of a matter specified by the Commission which may impact on a regulated industry.
- 5.3 Each party, having regard to their respective roles in relation to each regulated industry, will:
- (a) consult with and involve the other in the performance of any function that has or is likely to have material implications for the other;
 - (b) ensure that such consultation occurs as early as practicable in the parties' regulatory, advisory or decision making processes;
 - (c) on request, provide the other with timely advice on regulatory matters for which it is responsible;
 - (d) provide the other with timely relevant information on industries or industry issues for which both parties have some responsibility;
 - (e) promptly inform the other of any material changes to its role or to the regulatory arrangements it administers;
 - (f) exchange details of annual work programs to the extent that they are relevant to the role of the other;
 - (g) provide the other with advance notice of its intention to undertake a major review or activity that will or may have material implications for the other;
 - (h) identify opportunities to coordinate strategic planning and undertake knowledge sharing initiatives to optimise material understanding of roles and strategic directions;
 - (i) identify relevant project officers to allow for the coordination of particular regulatory projects.

6. How the parties will manage their relationship and resolve disputes

- 6.1 Each party will ensure that, at all times while this memorandum is in force, one of its staff members is designated and known to the other as its contact officer for the purposes of this memorandum.
- 6.2 At the date of this memorandum, the contact officer for the Commission is Ms Natalia Southern, and the contact officer for the Director is Ms Ingrid Meinke. Each party will give notice of any change to its contact officer to the other in writing, promptly after the change is made.
- 6.3 Each party will ensure that its contact officer:
- (a) makes themselves (or an alternate) available at all relevant times to address any questions, concerns or disputes arising out of the operation of this memorandum which are raised by either party;
 - (b) instigates periodic (and in any event not less than three yearly) reviews of this memorandum directed, in particular, to the potential for improvement in its terms or operation and to the effect (if any) of regulatory change on its terms, operation or utility; and
 - (c) arranges (in conjunction with the other's contact officer) such meetings of appropriate staff of the parties as and when necessary or desirable to facilitate the efficient and effective operation of this memorandum and including, in any event, a meeting of the Chairperson and the Director no less frequently than annually.

- 6.4 If there is a dispute between the parties as to the terms or operation of this memorandum, each party will ensure that its contact officer endeavours in good faith to resolve that dispute with the other’s contact officer. If, however, a contact officer gives notice to the other party’s contact officer of the view that the dispute is unlikely to be resolved by discussions between the contact officers, then each party’s contact officer must promptly:
 - (a) brief the Chairperson or Director (or a nominee of the party’s Chairperson or Director) of details of the relevant dispute; and
 - (b) arrange with the other’s contact officer for a meeting of the Chairperson and the Director (or their respective nominees), with the objective of settling the dispute amicably.

7. Use and disclosure of information

- 7.1 The capacity of a party to use or disclose information, or take information into account, is or may be (depending on the nature or source of the information) restricted by law.
- 7.2 If a party discloses information to the other party under this memorandum, the disclosing party may place restrictions on the recipient’s use or disclosure of that information, being restrictions it believes in good faith are necessary for compliance with binding restrictions on disclosure. A party receiving information will observe any such restriction noting, however, that this requirement does not limit:
 - (a) any other legal obligation of a party relating to the disclosure or use of information; and
 - (b) any right of a party concerning information obtained otherwise than under this memorandum.

EXECUTED AS A MEMORANDUM:

THE COMMON SEAL of the)
 ESSENTIAL SERVICES COMMISSION)
 was affixed pursuant to the authority of the)
 Commission on the 27th day of May 2010)

DR RON BEN-DAVID
Chairperson

DI BATES
Director of Marine Safety

Essential Services Commission Act 2001

THIS MEMORANDUM is made on the 30th day of April 2010

PARTIES:

ESSENTIAL SERVICES COMMISSION (the 'Commission')

and

VICTORIAN REGIONAL CHANNELS AUTHORITY (the 'Authority')

BACKGROUND:

- A. The Authority is a prescribed agency for the purposes of the ESC Act.
- B. The parties have entered into this memorandum of understanding to provide for consultation between them and the integration and coordination of their regulatory and other activities, in accordance with sections 15 and 16 of the ESC Act.

OPERATIVE PROVISIONS:**1. Definitions**

In this memorandum, including the background:

'ESC Act' means the **Essential Services Commission Act 2001** (Vic.);

'PS Act' means the **Port Services Act 1995** (Vic.);

'port waters' means the port waters of Geelong, Hasting and Portland as declared by Order in Council made under section 5(2) of the PS Act;

'prescribed agency' has the same meaning as in the ESC Act;

'regulated industry' has the same meaning as in the ESC Act.

2. Objectives and purpose of this memorandum

This memorandum seeks to:

- (a) ensure that the regulatory and decision making processes of the parties in relation to regulated industries are closely integrated and better informed;
- (b) avoid overlap or conflict between regulatory schemes (either existing or proposed) affecting regulated industries;
- (c) provide for sharing information between the parties in the context of their respective roles in relation to regulated industries;
- (d) promote the adoption of a best practice approach to regulation; and
- (e) assist in ensuring that the Commission is in a position to have regard to relevant environmental legislation and regulatory practice in its decision making in relation to regulated industries.

3. The role of the Commission

3.1 The Commission currently has functions relating to the economic regulation of the electricity, gas, ports, freight rail, taxi, hire car, tow truck, statutory insurance and water industries. The Commission also has responsibilities in relation to energy efficiency programs and the provision of advice to Government. Its specific functions are:

- (a) to perform such functions as are conferred by the ESC Act and the relevant legislation under which a regulated industry operates;
- (b) to advise the relevant Minister on matters relating to the economic regulation of regulated industries, including reliability issues;
- (c) when requested by the Minister to do so, to conduct an inquiry into any systemic reliability of supply issues related to a regulated industry or other essential service specified by the Minister in the request;

- (d) to conduct inquiries and report under the ESC Act on matters relating to regulated industries;
 - (e) to make recommendations to the Minister as to whether an industry which provides an essential service should become a regulated industry or whether a regulated industry should continue to be a regulated industry;
 - (f) to conduct public education programs for the purpose of promoting its objectives under the ESC Act and the relevant legislation and in relation to significant changes in the regulation of a regulated industry;
 - (g) to advise the Minister in relation to any other matter referred to the Commission by the Minister; and
 - (h) to administer the ESC Act.
- 3.2 The Commission's primary objective in performing those functions is to promote the long-term interests of Victorian consumers having regard to the price, quality and reliability of essential services. In seeking to achieve that primary objective, the Commission must have regard to the following matters to the extent they are relevant in any particular case:
- (a) efficiency in the industry and incentives for long-term investment;
 - (b) the financial viability of the industry;
 - (c) the degree of, and scope for, competition within an industry;
 - (d) the relevant health, safety, environmental and social legislation applying to the industry;
 - (e) the benefits and costs of regulation (including externalities and the gains from competition and efficiency) for –
 - (i) consumers and users of products or services (including low income and vulnerable consumers);
 - (ii) regulated entities;
 - (f) consistency in regulation between States and on a national basis;
 - (g) any matters specified in relevant statutes.
- 3.3 The Commission must also perform its functions and exercise its powers in such a manner as the Commission considers best achieves any objectives specified in the relevant legislation under which a regulated industry operates.
- 4. The role of the Authority**
- 4.1 The Authority is to ensure that port waters and channels in port waters are managed safely for use on a fair and reasonable basis.
- 4.2 The Authority owns channels associated navigation aids and other plant and equipment relevant to its operations.
- 4.3 The specific functions of the Authority are set out in the PS Act and is responsible for ensuring that the following functions are carried out in relation to port waters and channels in port waters in commercial trading ports:
- (a) the establishment, management and, in accordance with the standards developed by the Director of Marine Safety, the dredging and maintenance of channels in the port waters;
 - (b) the provision and maintenance, in accordance with the standards developed by the Director of Marine Safety, of navigation aids in connection with navigation in the port waters;
 - (c) the general direction and control of the movement of vessels within the port waters in accordance with the **Marine Act 1988**;
 - (d) the provision of technical advice and support to port managers about the management and operations of port waters and channels in port waters;

- (e) at the request of the port manager and with the approval of the Minister, the assistance to a port manager with integrated planning, development, management and promotion activities for the port; and
- (f) such other functions as are conferred on the Authority by the PS Act or any other Act.

5 How the parties will consult

5.1 Where relevant, the Commission will, as early as practicable, consult with the Authority:

- (a) in the making of a determination;
- (b) in the conduct of an inquiry after first consulting with the Minister; and
- (c) in preparing and reviewing the Commission's Charter of Consultation and Regulatory Practice.

5.2 The Authority will, if requested in writing by the Commission to do so, consult with the Commission:

- (a) in relation to any matter specified by the Commission which is relevant to its objectives or functions; and
- (b) in respect of a matter specified by the Commission which may impact on a regulated industry.

5.3 Each party, having regard to their respective roles in relation to each regulated industry, will:

- (a) consult with and involve the other in the performance of any function that has or is likely to have material implications for the other;
- (b) ensure that such consultation occurs as early as practicable in the parties' regulatory, advisory or decision making processes;
- (c) on request, provide the other with timely advice on regulatory matters for which it is responsible;
- (d) provide the other with timely relevant information on industries or industry issues for which both parties have some responsibility;
- (e) promptly inform the other of any material changes to its role or to the regulatory arrangements it administers;
- (f) exchange details of annual work programs to the extent that they are relevant to the role of the other;
- (g) provide the other with advance notice of its intention to undertake a major review or activity that will or may have material implications for the other;
- (h) identify opportunities to coordinate strategic planning and undertake knowledge sharing initiatives to optimise material understanding of roles and strategic directions;
- (i) identify relevant project officers to allow for the coordination of particular regulatory projects; and
- (j) publish this memorandum on its website.

6. How the parties will manage their relationship and resolve disputes

6.1 Each party will ensure that, at all times while this memorandum is in force, one of its staff members is designated and known to the other as its contact officer for the purposes of this memorandum.

6.2 At the date of this memorandum, the contact officer for the Commission is Ms Natalia Southern, and the contact officer for the Authority is Mr Peter McGovern. Each party will give notice of any change to its contact officer to the other in writing, promptly after the change is made.

- 6.3 Each party will ensure that its contact officer:
 - (a) makes themselves (or an alternate) available at all relevant times to address any questions, concerns or disputes arising out of the operation of this memorandum which are raised by either party;
 - (b) instigates periodic (and in any event not less than three-yearly) reviews of this memorandum directed, in particular, to the potential for improvement in its terms or operation and to the effect (if any) of regulatory change on its terms, operation or utility; and
 - (c) arranges (in conjunction with the other’s contact officer) such meetings of appropriate staff of the parties as and when necessary or desirable to facilitate the efficient and effective operation of this memorandum and including, in any event, a meeting of respective Chairpersons of the parties no less frequently than annually.
- 6.4 If there is a dispute between the parties as to the terms or operation of this memorandum, each party will ensure that its contact officer endeavours in good faith to resolve that dispute with the other’s contact officer. If, however, a contact officer gives notice to the other party’s contact officer of the view that the dispute is unlikely to be resolved by discussions between the contact officers, then each party’s contact officer must promptly:
 - (a) brief the party’s Chairperson (or a nominee of the party’s Chairperson) of details of the relevant dispute; and
 - (b) arrange with the other’s contact officer for a meeting of the Chairpersons of the parties (or their respective nominees), with the objective of settling the dispute amicably.

7. Use and disclosure of information

- 7.1 The capacity of a party to use or disclose information, or take information into account, is or may be (depending on the nature or source of the information) restricted by law.
- 7.2 If a party discloses information to the other party under this memorandum, the disclosing party may place restrictions on the recipient’s use or disclosure of that information, being restrictions it believes in good faith are necessary for compliance with binding restrictions on disclosure. A party receiving information will observe any such restriction noting, however, that this requirement does not limit:
 - (a) any other legal obligation of a party relating to the disclosure or use of information; and
 - (b) any right of a party concerning information obtained otherwise than under this memorandum.

EXECUTED AS A MEMORANDUM

THE COMMON SEAL of the)
 ESSENTIAL SERVICES COMMISSION)
 was affixed pursuant to the authority of the)
 Commission the 30th day of April 2010)

RON BEN-DAVID
Chairperson

For and on behalf of the VICTORIAN)
 REGIONAL CHANNELS AUTHORITY)
 in the presence of:)

KAS SZAKIEL
Witness

PETER McGOVERN
Authorised Person

Essential Services Commission Act 2001

THIS MEMORANDUM is made on the 15th day of March 2010

PARTIES:

ESSENTIAL SERVICES COMMISSION (the 'Commission')

and

EMERGENCY SERVICES COMMISSIONER (the Commissioner)

BACKGROUND:

- A. The Commission is an independent statutory authority established by the ESC Act.
- B. The Emergency Services Commissioner is a prescribed agency for the purposes of the ESC Act.
- C. The parties have entered into a memorandum of understanding to provide for consultation between the Commission and the Commissioner and the integration and coordination of their regulatory and other activities, in accordance with sections 15 and 16 of the ESC Act.

OPERATIVE PROVISIONS:**1. Definitions**

In this memorandum, including the background:

'**Chairperson**' means the Chairperson of the Essential Services Commission;

'**EM Act**' means the **Emergency Management Act 1986** (Vic.);

'**ESC Act**' means the **Essential Services Commission Act 2001**;

'**emergency management**' has the same meaning as the EM Act;

'**Essential Services Commission**' means the statutory body as described in the ESC Act ('the Commission');

'**Emergency Services Commissioner**' means the person appointed under the section 21B of the EM Act ('the Commissioner');

'**Minister**' means the Minister for Finance

'**prescribed agency**' has the same meaning as in the ESC Act;

'**regulated industry**' has the same meaning as in the ESC Act.

2. Objectives and purpose of this memorandum

This memorandum seeks to:

- (a) ensure that the regulatory and decision making processes of the parties in relation to regulated industries are closely integrated and better informed;
- (b) avoid overlap or conflict between regulatory schemes (either existing or proposed) affecting regulated industries;
- (c) provide for sharing information between the parties in the context of their respective roles in relation to regulated industries;
- (d) promote the adoption of a best practice approach to regulation; and
- (e) assist in ensuring that the Commissioner is in a position to have regard to relevant emergency management legislation and the encouragement of best practice emergency management in its decision making in relation to regulated industries.

3. The role of the Commission

3.1 The Commission currently has functions relating to the economic regulation of the electricity, gas, ports, grain handling, freight rail, taxi, hire car, tow truck, statutory insurance and water industries. The Commission also has responsibilities in relation to energy efficiency programs and the provision of advice to government. Its specific functions are:

- (a) to perform such functions as are conferred by the ESC Act and the relevant legislation under which a regulated industry operates;
- (b) to advise the relevant Minister on matters relating to the economic regulation of regulated industries, including reliability issues;

- (c) when requested by the Minister to do so, to conduct an inquiry into any systemic reliability of supply issues related to a regulated industry or other essential service specified by the Minister in the request;
 - (d) to conduct inquiries and report under the ESC Act on matters relating to regulated industries;
 - (e) to make recommendations to the Minister as to whether an industry which provides an essential service should become a regulated industry or whether a regulated industry should continue to be a regulated industry;
 - (f) to conduct public education programs for the purpose of promoting its objectives under the ESC Act and the relevant legislation and in relation to significant changes in the regulation of a regulated industry;
 - (g) to advise the Minister in relation to any other matter referred to the Commission by the Minister; and
 - (h) to administer the ESC Act.
- 3.2 The Commission's primary objective in performing those functions is to promote the long-term interests of Victorian consumers with regard to the price, quality and reliability of essential services. In seeking to achieve that primary objective, the Commission must have regard to the following matters to the extent they are relevant in any particular case:
- (a) efficiency in the industry and the incentive for efficient long-term investment;
 - (b) the financial viability of the industry;
 - (c) the degree of, and scope for, competition within an industry;
 - (d) the relevant health, safety, environmental and social legislation applying to the industry;
 - (e) the benefits and costs of regulation (including externalities and the gains from competition and efficiency) for –
 - (i) consumers and users of products or services (including low income and vulnerable consumers);
 - (ii) regulated entities;
 - (f) consistency in regulation between States and on a national basis;
- 3.3 The Commission must also perform its functions and exercise its powers in such a manner as the Commission considers best achieves any objectives specified in the relevant legislation under which a regulated industry operates.

4. The role of the Commissioner

- 4.1 The Commissioner has the following functions:
- (a) to establish and monitor standards for the prevention and management of emergencies to be adopted by all emergency services agencies as defined in the EM Act;
 - (b) to advise, make recommendations and report to the Minister on any issue in relation to emergency management;
 - (c) to encourage and facilitate cooperation between all agencies to achieve the most effective utilisation of all services;
 - (d) to act as Executive Officer of the Victorian Emergency Management Council; and
 - (e) any other function conferred on the Commissioner by or under the EM Act or any other Act.
- 4.2 The Commissioner's primary objective in performing those functions is to protect the Victorian community by making it safety aware and by ensuring appropriate emergency prevention, response and recovery procedures are in place. The Commissioner seeks to:
- (a) provide leadership on emergency management issues and best practice;

- (b) coordinate whole of Government and emergency services management activities;
- (c) engage and consult the community on emergency management issues; and
- (d) promote emergency management and community awareness initiatives.

5 How the parties will consult

- 5.1 Where relevant, the Commission will, as early as practicable, consult with the Commissioner:
- (a) in the making of a determination;
 - (b) in the conduct of an inquiry or investigation, after first consulting with the Minister; and
 - (c) in preparing and reviewing the Commission's Charter of Consultation and Regulatory Practice.
- 5.2 The Commissioner will, if requested in writing by the Commission to do so, consult with the Commission:
- (a) in relation to any emergency management matter specified by the Commission which is relevant to the Commission's objectives or functions; and
 - (b) in respect of an emergency management matter specified by the Commission which may impact on a regulated industry.
- 5.3 The Commission will, if requested by the Commissioner to do so, consult with the Commissioner in respect of a matter specified by the Commissioner which may impact on emergency management in Victoria.
- 5.4 Each party in accordance with their respective roles in relation to each regulated industry will:
- (a) consult with and involve the other in the performance of any function that has or is likely to have material implications for the other;
 - (b) ensure that such consultation occurs as early as practicable in the parties' regulatory, advisory, facilitative/cooperative or decision making processes;
 - (c) on request, provide the other with timely advice on regulatory matters for which it is responsible;
 - (d) promptly inform the other of any material changes to its role or to the regulatory arrangements it administers;
 - (e) exchange details of annual work programs to the extent that they are relevant to the role of the other;
 - (f) provide the other with advance notice of its intention to undertake a major review or activity that will or may have material implications for the other;
 - (g) identify opportunities to coordinate strategic planning and undertake knowledge sharing initiatives to optimise material understanding of roles and strategic directions;
 - (h) identify relevant project officers to allow for the coordination of particular regulatory projects; and
 - (i) publish this memorandum on its website.

6. How the parties will manage their relationship and resolve disputes

- 6.1 Each party will ensure that, at all times while this memorandum is in force, one of its staff members is designated and known to the other as its contact officer for the purposes of this memorandum.
- At the date of this memorandum, the contact officer for the Commission is Director, Corporate Services and the contact officer for the Commissioner is Manager, Emergency Management, Legal and Policy.
- 6.2 Each party will give notice of any change to its contact officer in writing to the other, promptly after the change is made.

- 6.3 Each party will ensure that its contact officer:
- (a) makes himself or herself (or an alternate) available at all relevant times to address any questions, concerns or disputes arising out of the operation of this memorandum which are raised by either party;
 - (b) instigates periodic (and in any event not less than three-yearly) reviews of this memorandum directed, in particular, to the potential for improvement in its terms or operation and to the effect (if any) of regulatory change on its terms, operation or utility; and
 - (c) arranges (in conjunction with the other's contact officer) such meetings of appropriate staff of the parties as and when necessary or desirable to facilitate the efficient and effective operation of this memorandum and including, in any event, a meeting of the Chairperson and the Commissioner no less frequently than annually.
- 6.4 If there is a dispute between the parties as to the terms or operation of this memorandum, each party will ensure that its contact officer endeavours in good faith to resolve that dispute with the other's contact officer. If, however, a contact officer gives notice to the other party's contact officer of the view that the dispute is unlikely to be resolved by discussions between the contact officers, then each party's contact officer must promptly:
- (a) brief the Chairperson or Commissioner (or a nominee of the party's Chairperson or Commissioner) of details of the relevant dispute; and
 - (b) arrange with the other's contact officer for a meeting of the Chairperson and the Commissioner (or their respective nominees), with the objective of settling the dispute amicably.

7. Use and disclosure of information

- 7.1 The capacity of a party to use or disclose information, or take information into account, is or may be (depending on the nature or source of the information) restricted by law.
- 7.2 If a party discloses information to the other party under this memorandum, the disclosing party may place restrictions on the recipient's use or disclosure of that information, being restrictions it believes in good faith are necessary for compliance with binding restrictions on disclosure. A party receiving information will observe any such restriction noting, however, that this requirement does not limit:
- (a) any other legal obligation of a party relating to the disclosure or use of information; and
 - (b) any right of a party concerning information obtained otherwise than under this memorandum.

EXECUTED AS A MEMORANDUM:

THE COMMON SEAL of the)
 ESSENTIAL SERVICES COMMISSION)
 was affixed pursuant to the authority of the)
 Commission on the 15th day of March 2010)

RON BEN-DAVID
 Chairperson

THE COMMON SEAL of the EMERGENCY)
 SERVICES COMMISSIONER is duly affixed)
 in the presence of:)

BRUCE ESPLIN
 Emergency Services Commissioner

Fisheries Act 1995

FISHERIES NOTICE NO. 8/2010

I, Anthony Hurst, delegate of the Minister for Agriculture, make the following Fisheries Notice:

Dated 26 June 2010

ANTHONY HURST
Executive Director Fisheries Victoria

FISHERIES (RECREATIONAL REEF TRIAL EXCLUSION ZONE) NOTICE NO. 8/2010

1. Title

This Notice may be cited as the Fisheries (Recreational Reef Trial Exclusion Zone) Notice No. 8/2010.

2. Objectives

The objective of this Notice is to introduce commercial exclusion zones (1 km²) around recreational reef areas to enable accurate monitoring of recreational use of the reefs and to maximise opportunities for recreational fishers to catch fish at these sites. Three recreational reefs have been deployed, each covering an area of approximately 50 m² on the eastern side of Port Phillip Bay – Aspendale, Seaford and Frankston.

3. Authorising provision

This Notice is made under sections 67, 114 and 152 of the **Fisheries Act 1995**.

4. Commencement

This Notice comes into operation the day it is published in the government gazette.

5. Definitions

In this Notice 'recreational reef zone' means:

World Geodetic System 1984 (WGS84)					
Recreational Reef Zone site	Corner of zone	Easting (X axis coordinates)	Northing (Y axis coordinates)	Latitude (decimal degrees)	Longitude (decimal degrees)
Aspendale	NW	330734.8	5788931	-38.0315°	+145.0714°
	NE	331734.8	5788931	-38.0317°	+145.0827°
	SE	331734.8	5787931	-38.0407°	+145.0825°
	SW	330734.8	5787931	-38.0405°	+145.0711°
Seaford	NW	332807.5	5783279	-38.0828°	+145.0936°
	NE	333807.5	5783279	-38.083°	+145.105°
	SE	333807.5	5782279	-38.092°	+145.1048°
	SW	332807.5	5782279	-38.0918°	+145.0934°
Frankston	NW	332237.8	5777277	-38.1368°	+145.0857°
	NE	333237.8	5777277	-38.137°	+145.0971°
	SE	333237.8	5776277	-38.146°	+145.0969°
	SW	332237.8	5776277	-38.1458°	+145.0855°

6. Prohibition of commercial fishing in a recreational reef zone

- (1) For the purposes of section 67 of the Act, the taking of any fish in a recreational reef zone by any person acting under an access licence or general permit (including the holder) is prohibited.
- (2) For the purposes of section 114 of the Act, the use of commercial fishing equipment in a recreational reef zone is prohibited.

Notes:

1. Contravention of any prohibition under section 67 of the Act set out in this Fisheries Notice is an offence under section 67(3) of the Act. A maximum penalty of 100 penalty units or 6 months imprisonment or both applies.
2. Contravention of any prohibition under section 114 of the Act set out in this Fisheries Notice is an offence under section 114(3) of the Act. A maximum penalty of 100 penalty units or 6 months imprisonment or both applies.

7. Revocation

Unless sooner revoked, this Fisheries Notice will be automatically revoked 12 months after the day on which it comes into operation.

Occupational Health and Safety Act 2004**VICTORIAN WORKCOVER AUTHORITY**

Notice of Issue of Major Hazard Licence

On 30 June 2010, Major Hazards Licence MHL 046/01 for the Otway Onshore Gas Plant, 305 Waarre Road, Port Campbell 3269, transferred under Chapter 6 – Licensing and Registration (Regulation 6.1.30) of the Occupational Health and Safety Regulations 2007 as outlined below:

Following Notification, the licence was transferred to reflect the change in operator to Origin Energy Resources Limited, Level 21, 360 Elizabeth Street, Melbourne, Victoria 3000.

The transferred Major Hazard Facility Licence was issued for the remainder of the current 5 year term and will expire on 29 July 2012.

The following Schedule 9 materials are authorised by the licence:

From Table 1 of Schedule 9 Occupational Health and Safety Regulations 2007

Material	UN Nos. included under Name
LP gases	1075, 1978

From Table 2 of Schedule 9 Occupational Health and Safety Regulations 2007

Material	Description
Flammable materials	Liquids that meet the criteria for Class 3 Packing Group 1
Flammable materials	Liquids that meet the criteria for Class 3 Packing Group II or III
Compressed and liquefied gases	Compressed or liquefied gases of class 2.1 or subsidiary risk 2.1

Note: The small quantities of other Schedule 9 materials mentioned in the Safety Case are noted.

GREG TWEEDLY
Chief Executive

Housing Act 1983LAND THE DIRECTOR OF HOUSING IS DEEMED TO HAVE AN INTEREST IN
UNDER SECTION 107 OF THE **HOUSING ACT 1983**

Yarra Community Housing Limited

I, Margaret Crawford, Director of Housing (the Director), hereby issue the following declaration pursuant to section 107 of the **Housing Act 1983** (the Act).

In accordance with a Funding Deed dated 10 January 2007 between the Director and Yarra Community Housing Limited the following land is land in which the Director is deemed to have an interest in under section 107 of the Act.

Volume	Folio	Address
04232	306	95–105 Wellington Street, Collingwood
06077	316	90–100 Mount Street, Heidelberg
08145	228	95–105 Wellington Street, Collingwood
08431	557	95–105 Wellington Street, Collingwood
08595	083	90–100 Mount Street, Heidelberg
09680	733	33 Alma Street, Fitzroy (rear of 38–42 Gertrude Street, Fitzroy)
09903	200	90–100 Mount Street, Heidelberg
10013	898	9 Kingsley Court, Thomastown
10762	088	32 Silvergum Street, Wyndham Vale
10835	105	95–105 Wellington Street, Collingwood
10856	308	28 Chlorinda Road, Tarneit
11047	329	19 Fawkner Road, Wyndham Vale
11091	460	11 Dragonfly Court, Tarneit
11091	462	9 Dragonfly Court, Tarneit
11091	472	1 Butterfly Boulevard, Tarneit
11146	657	36 Evadene Drive, Tarneit
11146	686	31 Evadene Drive, Tarneit
11146	687	29 Evadene Drive, Tarneit
11146	703	5 Vive Street, Tarneit
11146	705	1 Vive Street, Tarneit
11146	714	49 Chlorinda Road, Tarneit
11178	881	95–105 Wellington Street, Collingwood
11179	715	95–105 Wellington Street, Collingwood
11187	630	2–6 Flockhart Street, Abbotsford

Volume	Folio	Address
11190	202	28 Romek Way, Truganina
11190	216	11 Waddywood Court, Truganina
11190	217	12 Waddywood Court, Truganina
11190	570	8 Brigalow Drive, Truganina
11190	571	6 Brigalow Drive, Truganina

Dated 21 June 2010

Signed at Melbourne in the State of Victoria
MARGARET CRAWFORD
Director of Housing

Private Agents Act 1966

NOTICE OF RECEIPT OF APPLICATIONS FOR LICENCES UNDER THE PROVISIONS OF THE PRIVATE AGENTS ACT 1966

I, the undersigned, being the Registrar of the Magistrates' Court of Victoria at Frankston, hereby give notice that application, as listed below, have been lodged for hearing at the Frankston Magistrates' Court on 15 June 2010.

Any person desiring to object to any of such applications must –

- (a) lodge with me a notice in the prescribed form of his/her objection and of the grounds thereof;
- (b) cause a copy of such notice to be served personally or by post upon the applicant at least three days before the hearing of the application; and
- (c) send or deliver
 - (i) where the objection is not made by the officer in charge of the police district in which the Court is situated – a copy of the notice to such officer; and
 - (ii) where the objection is not made by the Registrar or Deputy Registrar of the Private Agents Registry – a copy to the registry.

<i>Full Name of Applicant or in the case of a Firm or Corporation, of the Nominee</i>	<i>Name of Firm or Corporation</i>	<i>Address for Registration</i>	<i>Type of Licence</i>	<i>Date of Hearing</i>
Gary David Walsh	Skip Tracker Pty Ltd	Suite 5/307 Main Street, Mornington, Vic. 3931	Commercial Sub-agent's Licence	26 July 2010

Dated at Frankston 18 June 2010

SIMONE JACOB
Registrar
Magistrates' Court of Victoria

Private Agents Act 1966

NOTICE OF RECEIPT OF APPLICATIONS FOR LICENCES
 UNDER THE PROVISIONS OF THE **PRIVATE AGENTS ACT 1966**

I, the undersigned, being the Registrar of the Magistrates' Court of Victoria at Frankston, hereby give notice that application, as listed below, have been lodged for hearing at the Frankston Magistrates' Court on 15 June 2010.

Any person desiring to object to any of such applications must –

- (a) lodge with me a notice in the prescribed form of his/her objection and of the grounds thereof;
- (b) cause a copy of such notice to be served personally or by post upon the applicant at least three days before the hearing of the application; and
- (c) send or deliver
 - (i) where the objection is not made by the officer in charge of the police district in which the Court is situated – a copy of the notice to such officer; and
 - (ii) where the objection is not made by the Registrar or Deputy Registrar of the Private Agents Registry – a copy to the registry.

<i>Full Name of Applicant or in the case of a Firm or Corporation, of the Nominee</i>	<i>Name of Firm or Corporation</i>	<i>Address for Registration</i>	<i>Type of Licence</i>	<i>Date of Hearing</i>
Noel Charles Peters	Jemena Asset Management Pty Ltd	321 Ferntree Gully Road, Mt Waverley, Vic. 3149	Commercial Sub-agent's Licence	16 July 2010

Dated at Frankston 18 June 2010

SIMONE JACOB
 Registrar
 Magistrates' Court of Victoria

Land Acquisition and Compensation Act 1986

FORM 1

Ss 6 and 8(1)

Reg. 7

Notice of Intention to Acquire

TO: Brian and Joan Kelson and any other interests in the land

Warrnambool City Council intends to acquire an interest in fee simple of a 141 square metre parcel of land marked 'R-1' on the attached survey plan, and contained within Certificate of Title Volume 9442 Folio 154 (Land).

A copy of this survey plan can also be inspected without charge at the Warrnambool City Council offices at 25 Liebig Street, Warrnambool, during the hours of 8.30 am to 5.00 pm.

Warrnambool City Council considers that the land is suitable to accommodate the road widening of Balmoral Road, Warrnambool.

The Land:

1. is not reserved for a public purpose under the Warrnambool Planning Scheme; or
2. is exempted from the reservation requirements under section 5 of the **Land Acquisition and Compensation Act 1986**; or
3. is in a class of land exempted from reservation under section 5 of the **Land Acquisition and Compensation Act 1986**; or
4. has not been certified by the Governor in Council as land which need not be reserved; or
5. is not special project land under section 201I(3) of the **Planning and Environment Act 1987**.

At the present time it is expected that Warrnambool City Council may require possession of the land approximately three months from the date of this notice. This date may change.

Warrnambool City Council requires you to provide it with information about the following:

1. The name of any other person who has, or you think may have, an interest in the land. (Such a person might be a tenant or a mortgagee or a person to whom you have agreed to sell the land.)
2. If you have a current building permit or approval or a planning permit concerning the land.
3. If you have sold or let or in any other way dealt with the land or were intending to deal with the land immediately before you received this notice.
4. If you know of any other person proposing to do any of those things mentioned in paragraph 3.
5. Any other matters of which you are aware which will help Warrnambool City Council to work out what compensation you should receive for the land. (This information may include details of any mortgage, lease or other arrangement affecting the land. If you claim financial loss, please provide financial documents and other records to substantiate all losses. All documents provided will be treated in confidence.)

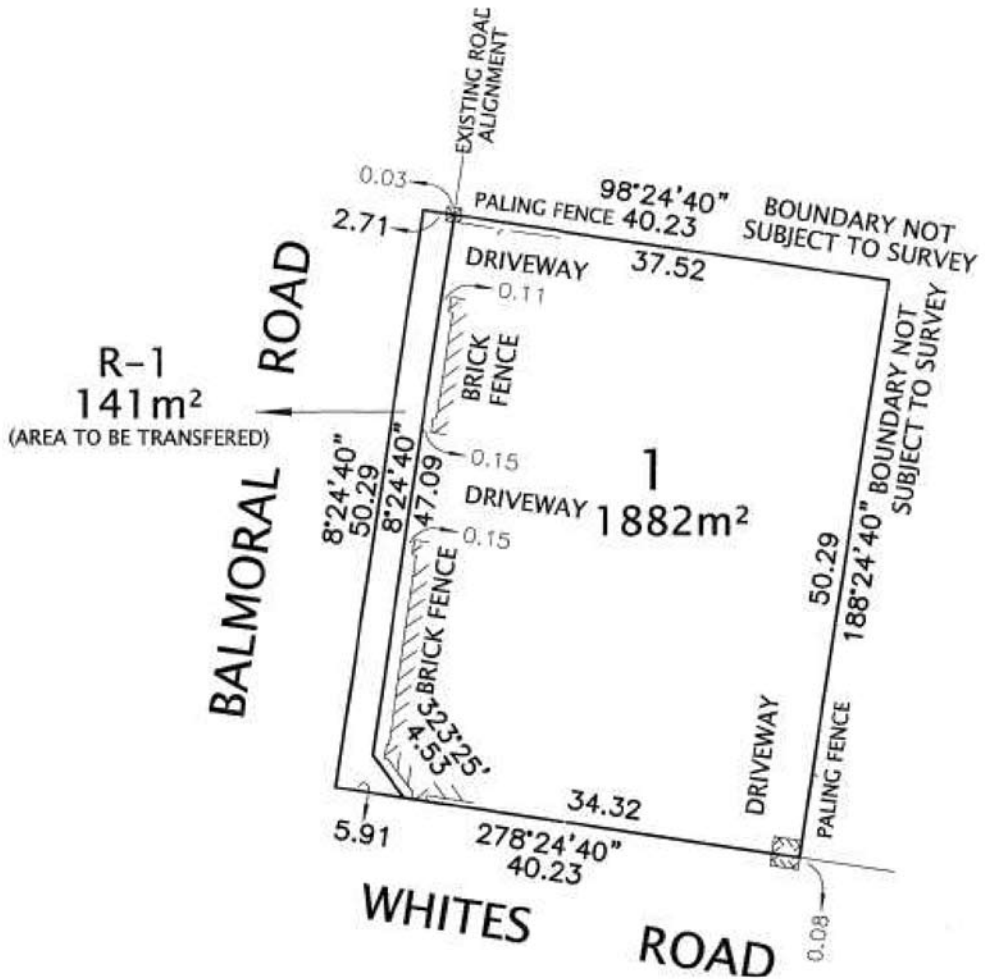

Dated 9 June 2010

For and on behalf of the Warrnambool City Council
Signed by MR BRUCE ANSON
Chief Executive Officer
Warrnambool City Council

Road Safety Act 1986**GEORGE DERRICK MEMORIAL RALLY SATURDAY 17 JULY 2010**

Under section 68(3) of the **Road Safety Act 1986**, I declare that sub-sections (1) and (2) of section 68 of the Act shall not apply with respect to the event known as the George Derrick Memorial Rally conducted on Saturday 17 July 2010 (12.15 pm–11.30 pm) on the following roads as per the schedule:

Stage 1	Higgins Lane between Sunraysia Highway and Susans Lane Susans Lane between Higgins Lane and Turpins Lane Turpins Lane between Susans Lane and Glenlofty–Warrenmang Road
Stage 2 and 8	Crofts Track between Crofts Cross Track and Glenlofty Track Glenlofty Track between Crofts Tracks and Main Break Track Main Break Track between Glenlofty Track and Glenlofty–Warrenmang Road
Stage 3	Main Break Track between Glenlofty Track and Mountain Hut Road
Stage 4 and 7	Blacks Lane between Pyrenees Highway and Porcupine Track Porcupine Track between Blacks Lane and Levers Track Levers Track between Porcupine Track and Levers Lane Levers Lane between Levers Track and Blacks Lane Blacks Lane between Levers Lane and Wardlaws Lane Wardlaws Lane between Blacks Lane and Pyrenees Highway
Stage 5	Andersons Road between Pyrenees Highway and Richards Lane Richards Lane between Andersons Road and McDonalds Road McDonalds Road between Richards Lane and Johnsons Road Johnsons Road between McDonalds Road and Pyrenees Highway
Stage 6	Emery Track to Main Break Track
Stage 9	No. 2 Creek Road between Main Break Track and Vinoca Road Vinoca Road between No. 2 Creek Road and Old No. 2 Creek Road

STEVE BROWN
Executive Director
Regional Services
VicRoads

Water Act 1989**ABOLITION OF CAMPASPE DEEP LEAD GROUNDWATER SUPPLY
PROTECTION AREA ORDER 2010**

I, Tim Holding MP, Minister for Water, being the Minister administering the **Water Act 1989**, make the following Order:

1. Citation

This Order is called the Abolition of Campaspe Deep Lead Groundwater Supply Protection Area Order 2010.

2. Authorising provision

This Order is made under section 28(1) of the **Water Act 1989**.

3. Commencement

This Order commences on 1 August 2010.

4. Abolition of Campaspe Deep Lead Groundwater Supply Protection Area

The Campaspe Deep Lead Groundwater Supply Protection Area declared by Order published in the Government Gazette on 7 January 1999 is abolished.

Dated 15 June 2010

TIM HOLDING MP
Minister for Water

Water Act 1989**LOWER CAMPASPE VALLEY WATER SUPPLY
PROTECTION AREA (GROUNDWATER) ORDER 2010**

I, Tim Holding MP, Minister for Water, being the Minister administering the **Water Act 1989**, make the following Order:

Citation

1. This Order is called the Lower Campaspe Valley Water Supply Protection Area (Groundwater) Order 2010.

Authorising provision

2. This Order is made under section 27(1) of the **Water Act 1989**.

Commencement

3. This Order commences on 1 August 2010.

Declaration of Lower Campaspe Valley Water Supply Protection Area

4. I declare the area:
 - (a) from the surface to all depths and coloured light brown referred to as the Lower Campaspe Valley WSPA in the Legend on Plan No. LEGL./09-253; and
 - (b) from 25 metres below the surface to all depths and coloured pink referred to as the Shepparton Irrigation District WSPA in the Legend on Plan No. LEGL./09-253; and
 - (c) from 25 metres below the surface to all depths and coloured green referred to as the Campaspe West Salinity Management Plan Area in the Legend on Plan No. LEGL./09-253;to be a water supply protection area.

5. This water supply protection area is to be known as the Lower Campaspe Valley Water Supply Protection Area.

Dated 15 June 2010

TIM HOLDING MP
Minister for Water

Note: Inspection of the Plan

Plan No. LEGL./09-253 may be inspected during business hours at the Central Plan Office, Land Victoria, Department of Sustainability and Environment, 570 Bourke Street, Melbourne.

Water Act 1989

PERMANENT TRADING LOWER CAMPASPE VALLEY WATER SUPPLY
PROTECTION AREA (GROUNDWATER) EXEMPTION ORDER 2010

I, Tim Holding MP, Minister for Water, as Minister administering the **Water Act 1989**, make the following Order:

Citation

1. This Order is called the Permanent Trading Lower Campaspe Valley Water Supply Protection Area (Groundwater) Exemption Order 2010.

Authorising provision

2. This Order is made under section 308 of the **Water Act 1989** (the Act).

Purpose

3. The purpose of this Order is to exempt the Minister (or a delegate) from the provision in the Act that requires consideration of an application for the permanent trade of a licence to take and use water to be deferred when an Order for the declaration of a water supply protection area under section 27(1) of the Act has been made until notice of the approval or refusal of a draft management plan has been published.

Duration

4. This Order commences on 1 August 2010 and remains in force until notice of the approval or refusal of a draft management plan for the Lower Campaspe Valley Water Supply Protection Area has been published under section 32A(7) of the Act.

Exemption

5. The Minister administering the Act is exempt from the requirement contained in section 54(2)(d) of the Act to defer an application under section 62 of the Act for approval of a permanent transfer of a licence to take groundwater in the Lower Campaspe Valley Water Supply Protection Area.

Dated 15 June 2010

TIM HOLDING MP
Minister for Water

Safety on Public Land Act 2004
DECLARATION OF PUBLIC SAFETY ZONES

I, Lee Miezis, Executive Director Forests and Parks, as delegate of the Secretary of the Department of Sustainability and Environment, make the following declaration of public safety zones under section 4(1) of the **Safety on Public Land Act 2004**.

1. Definitions

In this declaration:

- (a) 'the Act' means the **Safety on Public Land Act 2004**;
- (b) 'the declared public safety zones' means the areas declared under clause 2 of this declaration; and
- (c) 'the Schedule' means the Schedule to this declaration.

2. Declaration of Public Safety Zone

- (a) The areas of State forest contained within the location coordinates in the Schedule are declared to be public safety zones.
- (b) The extent of the public safety zones are described by the minimum planimetric extent using a North South orientated rectangle that encloses the area bound by:
 - (i) the south-west limit described by the first two metric coordinates (Easting and Northing); and
 - (ii) the north-east limit described by the next two metric coordinates (Easting and Northing).
- (c) The coordinates in Column 1 are provided in Map Grid of Australia (MGA) Universal Transverse Mercator (UTM) Zone number 55 or 54. These use the Geodetic Reference System 1980 (GRS80) spheroid.
- (d) The public safety zones are limited to all areas that contain State forest within an area identified by the coordinates in the Schedule.

3. Purpose for which the area has been declared

Pursuant to section 5(1)(b) of the Act, the purposes for which the declared public safety zones have been declared to be a public safety zones are:

- (a) timber harvesting operations;
- (b) the protection of soil and water;
- (c) protection of natural values; and
- (d) the maintenance of public safety.

4. Period of the declaration

Pursuant to section 5(1)(c) of the Act, the period for which the declared public safety zones are declared to be a public safety zones is specified to be the period commencing from 1 July 2010 and ending on 30 June 2011 inclusive.

5. Activities prohibited

- (a) For the purposes of section 5(1)(e) of the Act, the activities that are prohibited in the declared public safety zones are specified to be all or any activity occurring or taking place in the declared public safety zones, other than an activity that does not interfere with any activity of an exempt person.
- (b) In clause 5(a) of this declaration –
 - (i) 'activity' includes:
 - (a) entering the declared public safety zones;
 - (b) remaining in or being present in the declared public safety zones;
 - (c) walking in the declared public safety zones; and
 - (d) camping or setting up a camp in the declared public safety zones.

- (ii) 'exempt person' means any person or person within a class of person specified in:
 - (a) clause 8 of this declaration; and
 - (b) section 9 of the Act.
- (iii) 'interferes with' includes any circumstances in which the presence of the person in the declared public safety zone would prevent or hinder an exempt person from carrying out an activity.

6. Periods when access is prohibited

For the purposes of section 5(1)(d) of the Act, the times during which access to the declared public safety zones is prohibited is specified to be at all times.

7. Further restrictions or conditions (if any)

For the purposes of section 5(1)(f) of the Act, no further restrictions or conditions are specified to apply to the declared public safety zones.

8. Exempt persons or classes of person

Pursuant to section 5(2) of the Act, the following persons or classes of person are exempt from the operation of this declaration:

- (a) Persons undertaking timber harvesting operations which are authorised operations within the meaning of section 45 of the **Sustainable Forests (Timber) Act 2004** including:
 - (i) VicForests and its employees, agents and contractors;
 - (ii) persons who have an agreement with VicForests to harvest or sell timber resources and their employees, agents and contractors;
 - (iii) holders of licences or permits under section 52 of the **Forests Act 1958** and their employees, agents and contractors.
- (b) Persons undertaking timber harvesting operations in accordance with an approved Plan of Utilization as defined in the **Forests (Wood Pulp Agreement) Act 1996**.
- (c) Holders of licences or permits granted under section 52 of the **Forests Act 1958** to thin, cut and remove timber, to cut forest produce specified in the licence, to dig forest produce specified in the licence or to take away forest produce specified in the licence and their employees, agents and contractors.
- (d) Holders of Bee Farm licences, Bee Range area Licences, Apiary Occupation Rights granted under Subdivision 2 of Division 9, of Part 1 of the **Land Act 1958**, on Crown Land.
- (e) Employees, agents and contractors of the Department of Sustainability and Environment engaged in carrying out their functions.
- (f) Employees, agents and contractors of the Country Fire Authority, WorkSafe, Environment Protection Authority and the State Emergency Services engaged in carrying out their functions.
- (g) Members of the police force of Victoria engaged in carrying out their functions.
- (h) Persons appointed as environmental auditors under the **Environment Protection Act 1970** and their agents in carrying out their functions as forestry auditors engaged by the Department of Sustainability and Environment.
- (i) Persons who have been selected by the Department of Sustainability and Environment to act as audit observers and who are participating in this activity exclusively. Audit observers must be in the company of an environmental auditor appointed under the **Environment Protection Act 1970** and their agents in carrying out their functions as forestry auditors.

- (j) Holders of leases, licences, permits or other authorities (and associated employees, agents and contractors) under the **Mineral Resources Development Act 1990**, **Extractive Industries Development Act 1995** and **Petroleum Act 1998**, other than holders of miners' rights and tourist fossicking authorities under the **Mineral Resources Development Act 1990**, whilst undertaking works associated with that lease, licence, permit or authority in the areas covered by the declaration provided that:
- (i) those works do not interfere with or hinder timber harvesting operations or the protection of natural values;
 - (ii) those classes of person have made prior arrangements with the forest manager to be in the area for the purpose of undertaking those works;
 - (iii) those classes of person abide by the Occupational, Health and Safety requirements established by the Department of Sustainability and Environment, VicForests or the contractor in charge of the site.

Dated 24 June 2010

LEE MIEZIS
Executive Director Forests and Parks
as delegate of the Secretary of the Department of Sustainability and Environment

Notes:

1. A map showing the public safety zone is held at the Department of Sustainability and Environment (DSE) Area Offices at Ballarat, Bendigo, Benalla, Traralgon and Bairnsdale and at DSE's head office at 8 Nicholson Street, East Melbourne, Vic. 3002 (by appointment with the Project Officer, Forestry Operations – Utilisation). The map is also available on the following website: <http://www.dse.vic.gov.au/forests>
 2. In addition to the above persons or classes of person exempted under section 5(2), section 9 of the **Safety on Public Land Act 2004** provides that a public safety zone declaration does not apply to the following:
 - the Secretary;
 - an authorised officer;
 - a utility engaged in the carrying out of its functions in a State forest;
 - a transport authority engaged in the carrying out of its functions in a State forest;
 - a person or class of person authorised under section 10 of the **Safety on Public Land Act 2004** to be in the public safety zone.
-

Schedule: Public Safety Zones

Extent of the public safety zone (MGA)					Forest Management Area	District	Coupe Number or area name
South-west limit	North-east limit		Zone				
243868	6046500	245587	6048660	55	Mid Murray	Cohuna	106-001-0015
240667	6047720	241906	6050290	55	Mid Murray	Cohuna	106-001-0017
246408	6043260	248578	6044850	55	Mid Murray	Cohuna	106-002-0014
249404	6042250	251143	6044040	55	Mid Murray	Cohuna	106-003-0001
247897	6041080	249377	6042990	55	Mid Murray	Cohuna	106-003-0014
252378	6036340	254650	6038110	55	Mid Murray	Cohuna	106-004-0020
230000	6059450	231505	6061440	55	Mid Murray	Cohuna	113-001-0004
233759	6056860	235941	6058520	55	Mid Murray	Cohuna	113-002-0012
264975	5933510	266498	5935200	55	Bendigo	Bendigo	151-003-0003
273634	5937990	276033	5939560	55	Bendigo	Bendigo	151-007-0018
269609	5931560	271071	5933180	55	Bendigo	Bendigo	151-009-0020
270352	5932520	272282	5933820	55	Bendigo	Bendigo	151-009-0022
245020	5919830	246163	5921410	55	Bendigo	Bendigo	152-008-0014
314853	5932320	315998	5933760	55	Bendigo	Rushworth	153-003-0016
315663	5932390	317711	5933680	55	Bendigo	Rushworth	153-005-0002
318159	5931660	319226	5932520	55	Bendigo	Rushworth	153-008-005A
242695	5895910	244075	5896820	55	Bendigo	Castlemaine	154-005-0025
268566	5885730	269549	5887050	55	Bendigo	Castlemaine	155-005-0007
318847	5942590	320216	5943950	55	Bendigo	Rushworth	156-004-001A
319648	5941460	320398	5942750	55	Bendigo	Rushworth	156-005-002A
318953	5937620	320683	5938890	55	Bendigo	Rushworth	156-006-0006
319130	5936670	320583	5938310	55	Bendigo	Rushworth	156-006-0008
319727	5938420	321130	5939680	55	Bendigo	Rushworth	156-006-017B
330123	5942260	331844	5943440	55	Bendigo	Rushworth	156-009-0011
331963	5942880	332664	5944500	55	Bendigo	Rushworth	156-009-008B
277646	5912570	280030	5915700	55	Bendigo	Heathcote	157-008-0001
292797	5910220	293710	5911710	55	Bendigo	Heathcote	158-015-0013
289619	5910950	291976	5912480	55	Bendigo	Heathcote	158-015-0015
292384	5909260	293872	5910160	55	Bendigo	Heathcote	158-016-0007
280525	5923410	282092	5925190	55	Bendigo	Heathcote	158-021-0008
239269	5783870	240016	5784600	55	Midlands	Macedon	170-000-0001
238019	5783290	239295	5784720	55	Midlands	Macedon	170-000-0002
238192	5822700	238911	5823460	55	Midlands	Daylesford	182-502-0006
239925	5822420	240567	5823500	55	Midlands	Daylesford	182-502-0007
237141	5821790	238196	5822950	55	Midlands	Daylesford	182-502-0008
248105	5867030	248876	5868240	55	Midlands	Daylesford	192-711-0001
248761	5866810	249870	5868280	55	Midlands	Daylesford	192-712-0002
249330	5866760	250042	5868130	55	Midlands	Daylesford	192-712-0003
245527	5851800	248409	5854730	55	Midlands	Daylesford	193-535-0006
251786	5847460	252886	5848620	55	Midlands	Daylesford	193-546-0002
251524	5847350	252252	5848000	55	Midlands	Daylesford	194-547-0012
241344	5855160	242865	5856970	55	Midlands	Daylesford	195-510-0002
242789	5855390	243595	5856590	55	Midlands	Daylesford	195-511-0003
242527	5851630	243935	5853940	55	Midlands	Daylesford	195-514-0002
243062	5851530	244092	5852710	55	Midlands	Daylesford	195-517-0005

243202	5850800	244845	5853940	55	Midlands	Daylesford	195-517-0006
244702	5843270	245473	5843840	55	Midlands	Daylesford	195-524-0006
260989	5864460	261795	5865800	55	Midlands	Daylesford	208-503-0022
255333	5854400	255849	5854850	55	Midlands	Daylesford	209-510-0013
267502	5851050	267990	5852110	55	Midlands	Daylesford	209-520-0014
265133	5853070	265766	5854300	55	Midlands	Daylesford	209-520-0015
271775	5850920	273974	5852350	55	Midlands	Daylesford	209-529-0006
373880	5865900	375134	5867250	55	Central	Alexandra	281-514-0005
375904	5865990	376642	5867000	55	Central	Alexandra	281-516-0012
375656	5860370	376690	5861350	55	Central	Alexandra	283-503-0012
375962	5861050	377653	5862190	55	Central	Alexandra	283-503-0013
374890	5859320	376102	5860780	55	Central	Alexandra	283-503-0014
374342	5860200	375562	5861690	55	Central	Alexandra	283-503-0015
376883	5857460	377947	5858840	55	Central	Alexandra	283-505-0017
377935	5857200	379100	5858310	55	Central	Alexandra	283-505-0018
377850	5858710	378961	5860180	55	Central	Alexandra	283-505-0019
376528	5858020	377438	5859480	55	Central	Alexandra	283-505-0020
377953	5857990	379482	5859310	55	Central	Alexandra	283-505-0021
379912	5864010	380923	5865240	55	Central	Alexandra	284-002-0008
378562	5859440	379416	5860580	55	Central	Alexandra	284-503-0008
379811	5858790	380850	5860020	55	Central	Alexandra	284-505-0001
379898	5858070	380906	5859140	55	Central	Alexandra	284-505-0002
379362	5858030	380288	5859360	55	Central	Alexandra	284-505-0003
379591	5857550	380825	5858520	55	Central	Alexandra	284-507-0002
379400	5857050	380589	5857920	55	Central	Alexandra	284-507-0003
379186	5856600	380794	5857540	55	Central	Alexandra	284-507-0004
379272	5856130	380728	5856960	55	Central	Alexandra	284-507-0006
379194	5854940	380509	5855960	55	Central	Alexandra	284-507-0009
380209	5857170	381746	5859570	55	Central	Alexandra	284-507-0010
393091	5862220	394487	5863770	55	Central	Alexandra	285-006-0001
394227	5861430	395466	5863240	55	Central	Alexandra	285-006-0002
393223	5856870	394205	5858140	55	Central	Alexandra	285-012-0022
393620	5859630	394930	5861180	55	Central	Alexandra	285-014-0002
393320	5859440	394328	5860580	55	Central	Alexandra	285-014-0003
395842	5855400	397077	5857550	55	Central	Alexandra	285-016-0012
392164	5856350	393520	5857390	55	Central	Alexandra	285-512-0001
394939	5856080	395934	5857610	55	Central	Alexandra	285-515-0001
394124	5855520	395666	5857220	55	Central	Alexandra	285-515-0003
394851	5853950	396810	5856380	55	Central	Alexandra	285-515-0004
396590	5855600	397567	5857200	55	Central	Alexandra	285-516-0001
395369	5857130	396622	5858610	55	Central	Alexandra	285-516-0003
395919	5857010	397383	5859610	55	Central	Alexandra	285-516-0004
395730	5856860	397105	5859440	55	Central	Alexandra	285-516-0005
394468	5855410	396756	5859610	55	Central	Alexandra	285-516-0006
396880	5865330	397874	5866760	55	Central	Alexandra	286-005-0004
397621	5861140	398637	5861940	55	Central	Alexandra	286-007-0007
397070	5859060	398042	5860040	55	Central	Alexandra	286-015-0002
396277	5865300	397288	5866350	55	Central	Alexandra	286-505-0013

395535	5863740	396866	5865750	55	Central	Alexandra	286-505-0016
396628	5864920	397524	5865910	55	Central	Alexandra	286-505-0017
397029	5865310	397914	5866400	55	Central	Alexandra	286-505-0018
395316	5863840	396390	5865440	55	Central	Alexandra	286-506-0001
397838	5863390	398848	5864120	55	Central	Alexandra	286-507-0013
396021	5861510	396964	5862660	55	Central	Alexandra	286-509-0002
396223	5860900	397426	5861910	55	Central	Alexandra	286-509-0003
396432	5861210	397434	5862640	55	Central	Alexandra	286-509-0004
397162	5859820	398557	5860990	55	Central	Alexandra	286-510-0005
396939	5860300	397661	5861210	55	Central	Alexandra	286-510-0007
396448	5859550	397922	5860780	55	Central	Alexandra	286-510-0008
398425	5859700	399572	5860920	55	Central	Alexandra	286-511-0003
400308	5861020	401139	5862200	55	Central	Alexandra	286-512-0008
399089	5860870	400189	5861920	55	Central	Alexandra	286-512-0009
399764	5860190	400939	5861460	55	Central	Alexandra	286-512-0010
399536	5859880	400511	5861200	55	Central	Alexandra	286-512-0011
400476	5859830	401360	5860880	55	Central	Alexandra	286-512-0013
399533	5857490	401251	5859410	55	Central	Alexandra	286-513-0015
398729	5857330	399791	5859050	55	Central	Alexandra	286-513-0016
399419	5856730	401023	5858020	55	Central	Alexandra	286-513-0018
397726	5857400	398558	5858360	55	Central	Alexandra	286-514-0003
396713	5857420	398071	5859450	55	Central	Alexandra	286-515-0004
395906	5859900	396697	5860700	55	Central	Alexandra	286-515-0005
397258	5855570	398710	5856950	55	Central	Alexandra	286-517-0004
397270	5856460	398477	5857730	55	Central	Alexandra	286-517-0005
402759	5861030	404408	5863010	55	Central	Alexandra	287-006-0023
402548	5860660	403657	5861500	55	Central	Alexandra	287-012-0002
402661	5861210	403993	5862210	55	Central	Alexandra	287-012-0022
402629	5857620	403691	5858510	55	Central	Alexandra	287-015-0002
403450	5854300	404291	5855080	55	Central	Alexandra	287-019-0011
402967	5854210	403916	5855490	55	Central	Alexandra	287-019-0012
401214	5865370	402131	5866640	55	Central	Alexandra	287-504-0001
400796	5866340	401854	5867200	55	Central	Alexandra	287-504-0002
401037	5865890	402108	5866970	55	Central	Alexandra	287-504-0003
399264	5863640	400233	5865270	55	Central	Alexandra	287-507-0001
400579	5861540	401446	5862870	55	Central	Alexandra	287-509-0004
402061	5861770	403614	5862540	55	Central	Alexandra	287-511-0001
401304	5861670	402825	5862800	55	Central	Alexandra	287-511-0002
402258	5862080	403739	5862990	55	Central	Alexandra	287-511-0003
402573	5861000	404421	5862270	55	Central	Alexandra	287-511-0005
401979	5862100	403017	5862830	55	Central	Alexandra	287-511-0006
402301	5859600	403208	5860510	55	Central	Alexandra	287-512-0027
400357	5858790	401629	5860000	55	Central	Alexandra	287-513-0003
401365	5857790	402352	5858550	55	Central	Alexandra	287-514-0004
400910	5857990	402241	5858990	55	Central	Alexandra	287-514-0005
403005	5858470	404602	5859530	55	Central	Alexandra	287-515-0006
400859	5856600	401742	5857490	55	Central	Alexandra	287-517-0001
400870	5856080	401841	5857250	55	Central	Alexandra	287-517-0002

402115	5865970	403067	5867050	55	Central	Alexandra	288-510-0008
402835	5863720	403791	5864680	55	Central	Alexandra	288-511-0004
402920	5860740	404493	5861730	55	Central	Alexandra	288-516-0004
403299	5861380	404617	5862500	55	Central	Alexandra	288-516-0005
404472	5858770	405596	5860060	55	Central	Alexandra	288-518-0002
404933	5858470	405947	5859540	55	Central	Alexandra	288-520-0004
404854	5856960	405928	5857990	55	Central	Alexandra	288-520-0005
403887	5858670	405075	5859770	55	Central	Alexandra	288-520-0006
403686	5867820	404373	5869010	55	Central	Alexandra	289-504-0001
403830	5867200	404484	5868140	55	Central	Alexandra	289-505-0003
405071	5865630	405828	5866850	55	Central	Alexandra	289-506-0001
406670	5860560	407578	5861910	55	Central	Alexandra	289-520-0002
406226	5860190	407176	5861590	55	Central	Alexandra	289-521-0002
405688	5855270	406645	5856260	55	Central	Alexandra	290-523-0003
407594	5857080	408640	5858280	55	Central	Alexandra	290-527-0003
408390	5858850	409443	5859740	55	Central	Alexandra	290-527-0004
350678	5858170	351460	5859520	55	Central	Toolangi	295-515-0003
364849	5846670	366065	5847830	55	Central	Toolangi	297-511-0001
368217	5847660	370052	5848420	55	Central	Toolangi	297-526-0001
367500	5843300	368540	5844610	55	Central	Toolangi	297-538-0001
367524	5842610	369021	5844010	55	Central	Toolangi	297-538-0002
368390	5841440	369695	5842490	55	Central	Toolangi	297-547-0001
369160	5840240	370179	5842290	55	Central	Toolangi	297-547-0004
368964	5841830	370141	5842890	55	Central	Toolangi	297-547-0006
368463	5842050	369407	5843120	55	Central	Toolangi	297-547-0007
364322	5851210	365423	5852160	55	Central	Toolangi	297-822-0001
367560	5847030	368547	5848170	55	Central	Toolangi	297-826-0002
368541	5840590	369339	5841870	55	Central	Toolangi	297-847-0010
368279	5852360	369553	5853540	55	Central	Toolangi	298-505-0001
368466	5851780	369692	5852980	55	Central	Toolangi	298-505-0003
369911	5848220	370877	5849300	55	Central	Toolangi	298-509-0001
369781	5850600	371405	5852510	55	Central	Toolangi	298-513-0001
371040	5855510	372346	5856820	55	Central	Toolangi	298-521-0002
371616	5853820	373133	5855390	55	Central	Toolangi	298-521-0003
372669	5852760	373843	5855920	55	Central	Toolangi	298-527-0001
366989	5851340	368035	5852470	55	Central	Toolangi	298-850-0004
368869	5852630	369953	5854380	55	Central	Toolangi	298-855-0009
369109	5854120	370610	5855150	55	Central	Toolangi	298-866-0004
370280	5850400	372196	5852250	55	Central	Toolangi	298-871-0001
371119	5852640	372376	5854350	55	Central	Toolangi	298-880-0001
371953	5852250	373341	5854130	55	Central	Toolangi	298-886-0001
371132	5854090	371857	5855200	55	Central	Toolangi	298-886-0002
373307	5850350	374223	5852010	55	Central	Toolangi	299-501-0001
373206	5848820	374281	5850410	55	Central	Toolangi	299-501-0002
373592	5849320	374498	5850820	55	Central	Toolangi	299-501-0003
374033	5849360	374836	5850840	55	Central	Toolangi	299-501-0004
376319	5855230	377922	5856740	55	Central	Toolangi	299-505-0004
376879	5856540	377740	5857840	55	Central	Alexandra	299-506-0001

375261	5854520	376150	5855710	55	Central	Alexandra	299-506-0002
377119	5855590	378031	5856630	55	Central	Toolangi	299-507-0001
377476	5855590	378478	5856770	55	Central	Toolangi	299-507-0002
378001	5855590	378878	5856800	55	Central	Toolangi	299-507-0003
378908	5855950	379686	5857240	55	Central	Alexandra	299-507-0004
378461	5855510	379739	5856270	55	Central	Alexandra	299-507-0005
378515	5855940	379441	5857280	55	Central	Alexandra	299-507-0006
378139	5854480	379192	5855630	55	Central	Toolangi	299-508-0001
374184	5847670	375390	5849350	55	Central	Toolangi	299-510-0002
374866	5847580	375598	5848760	55	Central	Toolangi	299-510-0003
375126	5846920	376131	5848370	55	Central	Toolangi	299-510-0004
374955	5848390	376832	5850050	55	Central	Toolangi	299-511-0005
372108	5850310	373328	5851710	55	Central	Toolangi	299-951-0005
376628	5856020	377957	5857090	55	Central	Toolangi	299-973-0030
377541	5854020	378587	5855690	55	Central	Toolangi	299-979-0008
377065	5854080	377981	5855530	55	Central	Toolangi	299-979-0010
370141	5845970	371210	5846770	55	Central	Toolangi	300-501-0001
373161	5846800	374312	5847970	55	Central	Toolangi	300-503-0001
373090	5847230	374044	5848010	55	Central	Toolangi	300-503-0002
373544	5845950	374512	5847020	55	Central	Toolangi	300-503-0003
373538	5845550	374726	5846380	55	Central	Toolangi	300-503-0004
372744	5845860	373359	5846460	55	Central	Toolangi	300-504-0001
371008	5844770	371985	5845900	55	Central	Toolangi	300-517-0001
372645	5844930	373711	5846220	55	Central	Toolangi	300-527-0001
373400	5844790	374857	5845810	55	Central	Toolangi	300-527-0002
373591	5844310	374970	5845760	55	Central	Toolangi	300-527-0004
371660	5841880	374321	5844610	55	Central	Toolangi	300-537-0002
373060	5840400	374323	5841780	55	Central	Toolangi	300-537-0003
372767	5840190	373756	5841450	55	Central	Toolangi	300-537-0004
372561	5842550	373518	5843570	55	Central	Toolangi	300-537-0005
375060	5841240	376597	5842120	55	Central	Toolangi	300-541-0001
372606	5838220	373416	5839140	55	Central	Toolangi	300-545-0001
373328	5839870	374626	5841330	55	Central	Toolangi	300-545-0002
370650	5845520	371667	5846800	55	Central	Toolangi	300-901-0008
370135	5845500	371207	5846320	55	Central	Toolangi	300-901-0009
371798	5845930	372714	5846890	55	Central	Toolangi	300-904-0010
371496	5846430	372609	5847710	55	Central	Toolangi	300-904-0011
373645	5845450	375304	5847990	55	Central	Toolangi	300-913-0005
370135	5845100	371080	5845980	55	Central	Toolangi	300-917-0001
370784	5842610	371853	5843700	55	Central	Toolangi	300-917-0005
373355	5838850	374245	5840470	55	Central	Toolangi	300-945-0007
337319	5860590	338430	5862710	55	Central	Broadford	301-028-0002
336730	5863800	337877	5864880	55	Central	Broadford	301-035-0005
338850	5864910	339849	5866010	55	Central	Broadford	301-521-0001
332641	5858950	333821	5860350	55	Central	Broadford	301-548-0001
331457	5859820	333039	5860890	55	Central	Broadford	301-548-0003
335418	5857550	337294	5859570	55	Central	Broadford	301-553-0004
337018	5857990	338095	5859060	55	Central	Broadford	301-553-0005

337393	5857620	338350	5858870	55	Central	Broadford	301-553-0006
334645	5857530	336825	5859940	55	Central	Broadford	301-554-0002
333479	5858400	334642	5859810	55	Central	Broadford	301-555-0002
332474	5857770	333631	5858860	55	Central	Broadford	301-556-0001
332139	5857570	333294	5858380	55	Central	Broadford	301-556-0002
332613	5857770	334156	5859400	55	Central	Broadford	301-556-0003
333309	5857280	334333	5858650	55	Central	Broadford	301-556-0004
331989	5858070	333150	5859410	55	Central	Broadford	301-557-0001
332930	5857090	333909	5858210	55	Central	Broadford	301-559-0001
333826	5856770	334606	5857690	55	Central	Broadford	301-559-0005
334407	5856720	335623	5857930	55	Central	Broadford	301-560-0001
333857	5857060	334728	5858780	55	Central	Broadford	301-560-0002
334367	5857420	335452	5858280	55	Central	Broadford	301-560-0003
331751	5855650	332821	5857110	55	Central	Broadford	301-564-0001
332171	5855850	333056	5857050	55	Central	Broadford	301-564-0002
378481	5853620	379414	5855040	55	Central	Toolangi	306-503-0001
378730	5852930	380065	5854850	55	Central	Toolangi	306-503-0003
379476	5853150	381081	5855340	55	Central	Alexandra	306-503-0004
378232	5853940	378935	5855040	55	Central	Toolangi	306-503-0006
377587	5853390	378659	5854360	55	Central	Toolangi	306-503-0007
376784	5851060	378173	5852330	55	Central	Toolangi	306-504-0008
377748	5850620	379197	5852320	55	Central	Toolangi	306-504-0009
376745	5847890	377888	5848980	55	Central	Toolangi	307-002-0025
377831	5847330	378816	5848400	55	Central	Toolangi	307-002-0027
378676	5841390	379757	5842650	55	Central	Toolangi	307-005-0008
377422	5847740	379047	5848890	55	Central	Toolangi	307-501-0001
376101	5848380	379587	5855400	55	Central	Alexandra	307-502-0001
374713	5845630	376690	5847320	55	Central	Toolangi	307-503-0023
374539	5844870	376334	5846250	55	Central	Toolangi	307-503-0024
376181	5841580	377083	5842420	55	Central	Toolangi	307-505-0002
375740	5844890	377205	5846540	55	Central	Toolangi	307-505-0003
382716	5840450	384049	5841780	55	Central	Marysville	309-002-0002
384322	5840270	385265	5841740	55	Central	Marysville	309-003-0001
383197	5841720	384195	5843230	55	Central	Marysville	309-003-0002
386716	5842600	387769	5843380	55	Central	Marysville	309-004-0005
385862	5843180	387386	5845250	55	Central	Marysville	309-004-0009
385591	5840520	386740	5841650	55	Central	Marysville	309-005-0004
386540	5838230	387692	5839020	55	Central	Marysville	309-006-0014
386134	5838290	387507	5839610	55	Central	Marysville	309-006-0015
381218	5836410	382200	5837270	55	Central	Marysville	309-008-0011
381465	5835890	382301	5837040	55	Central	Marysville	309-008-0012
384367	5836880	385506	5837780	55	Central	Marysville	309-009-0016
384440	5837300	385471	5838020	55	Central	Marysville	309-009-0021
386019	5837510	387035	5838510	55	Central	Marysville	309-010-0012
387578	5837820	388743	5839300	55	Central	Marysville	309-010-0015
386256	5837430	387310	5838130	55	Central	Marysville	309-010-0017
387098	5837750	388195	5839270	55	Central	Marysville	309-010-0023
386326	5836620	388279	5837870	55	Central	Marysville	309-010-0026

386508	5835050	387455	5835960	55	Central	Marysville	309-011-0008
386875	5836280	388328	5837130	55	Central	Marysville	309-011-0010
385428	5834250	386591	5835380	55	Central	Marysville	309-012-0007
384839	5834440	385758	5835270	55	Central	Marysville	309-012-0008
380917	5837850	382253	5839070	55	Central	Marysville	309-501-0001
387784	5841300	388533	5842550	55	Central	Marysville	309-504-0002
386633	5839810	388050	5841260	55	Central	Marysville	309-506-0001
383847	5838260	384812	5839450	55	Central	Marysville	309-507-0001
382666	5837830	384054	5838950	55	Central	Marysville	309-507-0002
381344	5835480	382284	5836370	55	Central	Marysville	309-508-0013
382037	5835950	383498	5836990	55	Central	Marysville	309-508-0014
381940	5834720	383459	5835890	55	Central	Marysville	309-508-0015
383737	5833950	385100	5835080	55	Central	Marysville	309-509-0001
384019	5834610	384923	5835510	55	Central	Marysville	309-509-0002
386950	5837360	388125	5838620	55	Central	Marysville	309-510-0001
387147	5837080	388920	5838250	55	Central	Marysville	309-510-0002
388281	5835100	389268	5835970	55	Central	Marysville	309-511-0001
387523	5834150	388608	5835190	55	Central	Marysville	309-511-0005
385521	5832960	387184	5834290	55	Central	Marysville	309-512-0001
385305	5833460	386598	5834600	55	Central	Marysville	309-512-0002
385108	5833490	386561	5835490	55	Central	Marysville	309-512-0003
389834	5840590	391047	5841990	55	Central	Marysville	310-503-0006
388276	5840780	389563	5842400	55	Central	Marysville	310-503-0011
390235	5841370	391562	5842900	55	Central	Marysville	310-504-0008
390104	5840840	391243	5842290	55	Central	Marysville	310-504-0009
389564	5841610	390752	5842880	55	Central	Marysville	310-504-0010
389225	5842340	390398	5843600	55	Central	Marysville	310-504-0011
391328	5842830	391996	5843620	55	Central	Marysville	310-505-0006
390545	5842280	391623	5843890	55	Central	Marysville	310-505-0007
389444	5842500	390617	5844990	55	Central	Marysville	310-506-0010
391132	5843700	392206	5845060	55	Central	Marysville	310-506-0011
391770	5841910	393157	5843070	55	Central	Marysville	310-508-0014
393747	5843260	395175	5844680	55	Central	Marysville	310-509-0003
394566	5842450	396049	5844800	55	Central	Marysville	310-509-0004
394004	5843860	395611	5844920	55	Central	Marysville	310-509-0005
393479	5843710	394528	5845380	55	Central	Marysville	310-509-0006
391103	5855200	392204	5856480	55	Central	Marysville	311-501-0004
390752	5855680	392612	5857280	55	Central	Alexandra	311-501-0007
392107	5855560	393473	5856830	55	Central	Alexandra	311-502-0011
391167	5853510	392303	5854400	55	Central	Marysville	311-503-0013
391632	5852890	392899	5853850	55	Central	Marysville	311-503-0014
391106	5854440	392503	5855360	55	Central	Marysville	311-503-0015
392173	5853120	394185	5855270	55	Central	Marysville	311-504-0005
393127	5854050	395197	5855950	55	Central	Alexandra	311-505-0002
392392	5852740	394103	5854160	55	Central	Marysville	311-506-0008
394166	5850290	395479	5851150	55	Central	Marysville	311-515-0005
393014	5851370	394205	5853170	55	Central	Marysville	311-516-0003
392292	5850800	393493	5852430	55	Central	Marysville	311-516-0004

392319	5850120	394084	5851690	55	Central	Marysville	311-517-0001
393093	5847060	394776	5848760	55	Central	Marysville	311-521-0003
393538	5847640	395294	5849340	55	Central	Marysville	311-521-0004
394551	5847630	395867	5848980	55	Central	Marysville	311-521-0005
394863	5845530	396723	5847800	55	Central	Marysville	311-522-0011
396898	5847320	397858	5848150	55	Central	Marysville	311-523-0006
396948	5847830	398474	5848850	55	Central	Marysville	311-524-0003
405898	5852850	406896	5854080	55	Central	Marysville	312-002-0005
406932	5852100	408073	5853070	55	Central	Marysville	312-002-0006
405589	5851130	406382	5852390	55	Central	Marysville	312-006-0008
405825	5848790	406971	5850040	55	Central	Marysville	312-007-0014
402067	5847410	403275	5848340	55	Central	Marysville	312-009-0002
402001	5847880	403031	5848660	55	Central	Marysville	312-009-0010
401539	5845230	402681	5846750	55	Central	Marysville	312-011-0009
402370	5844540	403348	5845440	55	Central	Marysville	312-011-0015
405755	5852050	406493	5853360	55	Central	Marysville	312-506-0001
404288	5846500	405631	5847800	55	Central	Marysville	312-510-0002
404716	5847500	405441	5848480	55	Central	Marysville	312-510-0004
402293	5842630	403884	5843820	55	Central	Marysville	312-512-0002
401980	5842130	403304	5843240	55	Central	Marysville	312-512-0003
402878	5842150	403843	5843780	55	Central	Marysville	312-512-0004
401909	5842140	402876	5843950	55	Central	Marysville	312-512-0005
403406	5843120	404927	5844570	55	Central	Marysville	312-512-0006
402120	5843360	403315	5844370	55	Central	Marysville	312-512-0007
403507	5842030	404618	5843200	55	Central	Marysville	312-512-0008
410743	5851660	411868	5852460	55	Central	Alexandra	314-501-0003
418216	5831190	419213	5832220	55	Central	Marysville	317-008-0008
418689	5831660	419867	5832550	55	Central	Marysville	317-008-0010
417029	5837190	418211	5838430	55	Central	Marysville	317-504-0002
416763	5836830	417904	5838120	55	Central	Marysville	317-505-0002
416881	5832590	418211	5833490	55	Central	Marysville	317-508-0003
417707	5830920	418855	5832010	55	Central	Marysville	317-508-0005
417426	5833090	418624	5834540	55	Central	Marysville	317-508-0006
417863	5832330	419709	5833870	55	Central	Marysville	317-508-0007
430284	5844720	431531	5845780	55	Central	Marysville	318-508-0013
421952	5832330	423650	5834280	55	Central	Marysville	320-501-0008
419552	5832040	420488	5833130	55	Central	Marysville	320-501-0014
419136	5832530	420262	5833600	55	Central	Marysville	320-501-0015
418603	5832490	419527	5833870	55	Central	Marysville	320-501-0016
420918	5836590	421851	5837590	55	Central	Marysville	320-502-0002
420593	5834920	422334	5836010	55	Central	Marysville	320-502-0011
421023	5834380	422387	5835350	55	Central	Marysville	320-502-0015
421974	5833930	423164	5835380	55	Central	Marysville	320-502-0019
420443	5837720	421767	5838790	55	Central	Marysville	320-503-0003
422032	5838970	423166	5840060	55	Central	Marysville	320-503-0004
419961	5839190	420964	5840240	55	Central	Marysville	320-503-0005
422398	5836700	423867	5838210	55	Central	Marysville	320-503-0010
420687	5838000	423932	5840570	55	Central	Marysville	320-503-0011

421210	5836670	422132	5838020	55	Central	Marysville	320-503-0015
368292	5840000	369721	5841170	55	Central	Toolangi	340-506-0002
368501	5838940	369971	5840410	55	Dandenong	Dandenong	340-506-0003
403884	5815160	404743	5816470	55	Dandenong	Dandenong	344-505-0003
403487	5815670	404503	5816920	55	Dandenong	Dandenong	344-505-0004
399991	5814850	401379	5816040	55	Dandenong	Dandenong	344-509-0007
399673	5816030	400423	5817000	55	Dandenong	Dandenong	344-509-0008
400441	5815630	401260	5816340	55	Dandenong	Dandenong	344-509-0009
399171	5816090	400133	5817250	55	Dandenong	Dandenong	344-510-0001
398249	5816110	399056	5817180	55	Dandenong	Dandenong	344-510-0003
397181	5816740	398266	5817830	55	Dandenong	Dandenong	344-511-0002
397726	5816030	398655	5817060	55	Dandenong	Dandenong	344-511-0005
405261	5818940	406533	5820200	55	Dandenong	Noojee	344-520-0003
405302	5818910	406164	5819700	55	Dandenong	Noojee	344-520-0004
395167	5816060	397923	5817780	55	Dandenong	Dandenong	345-501-0008
394769	5814450	396007	5815350	55	Dandenong	Dandenong	345-503-0003
394813	5814950	395858	5816150	55	Dandenong	Dandenong	345-503-0005
393915	5814720	395184	5816150	55	Dandenong	Dandenong	345-504-0003
394080	5813980	395122	5815210	55	Dandenong	Dandenong	345-504-0005
389692	5813290	390482	5814480	55	Dandenong	Dandenong	345-507-0004
390082	5812620	391084	5813290	55	Dandenong	Dandenong	345-507-0005
392781	5814800	393952	5815970	55	Dandenong	Dandenong	345-512-0001
394037	5810820	395502	5812600	55	Dandenong	Dandenong	347-502-0002
393923	5809720	395563	5811870	55	Dandenong	Dandenong	347-502-0031
393076	5811150	394347	5812480	55	Dandenong	Dandenong	347-502-0032
393174	5810450	394610	5811560	55	Dandenong	Dandenong	347-503-0030
389797	5806040	390937	5806930	55	Dandenong	Dandenong	347-515-0005
390440	5804960	391217	5805680	55	Dandenong	Dandenong	347-515-0009
388407	5804680	389121	5805550	55	Dandenong	Dandenong	347-516-0004
384608	5806300	385506	5807550	55	Dandenong	Dandenong	347-521-0006
401826	5812440	402508	5813220	55	Dandenong	Dandenong	348-504-0004
396790	5812930	398070	5814160	55	Dandenong	Dandenong	348-510-0002
396705	5812200	397886	5813410	55	Dandenong	Dandenong	348-510-0006
400010	5810640	401014	5812150	55	Dandenong	Dandenong	348-513-0002
402215	5808210	403052	5809710	55	Dandenong	Dandenong	348-517-0007
402387	5809070	403376	5809900	55	Dandenong	Dandenong	348-517-0008
403311	5809730	404146	5810850	55	Dandenong	Noojee	348-518-0003
402531	5808450	403611	5809660	55	Dandenong	Dandenong	348-518-0004
402544	5807420	403779	5808810	55	Dandenong	Dandenong	348-519-0004
402164	5807980	403386	5808930	55	Dandenong	Dandenong	348-519-0005
403413	5807370	404617	5808500	55	Dandenong	Noojee	348-520-0002
402874	5806350	404040	5807370	55	Dandenong	Noojee	348-520-0009
400061	5809090	401467	5810600	55	Dandenong	Dandenong	348-521-0003
395030	5810470	396365	5812200	55	Dandenong	Dandenong	348-525-0007
394087	5812480	395675	5813480	55	Dandenong	Dandenong	348-526-0004
399760	5807330	400981	5808600	55	Dandenong	Dandenong	348-532-0001
395228	5814390	396224	5815070	55	Dandenong	Dandenong	348-537-0005
395484	5813370	396887	5814730	55	Dandenong	Dandenong	348-537-0030

394202	5805160	395068	5806250	55	Dandenong	Dandenong	349-501-0009
393870	5805680	394768	5806520	55	Dandenong	Dandenong	349-502-0011
393820	5804980	394667	5806090	55	Dandenong	Dandenong	349-502-0012
400485	5804920	401643	5806100	55	Dandenong	Dandenong	349-516-0005
400709	5804060	401577	5805300	55	Dandenong	Noojee	349-516-0006
387643	5802420	388435	5803590	55	Dandenong	Dandenong	350-502-0006
387949	5803970	388855	5805110	55	Dandenong	Dandenong	350-503-0008
388438	5804060	389350	5805020	55	Dandenong	Dandenong	350-503-0009
390037	5801400	391775	5802860	55	Dandenong	Dandenong	350-507-0001
382979	5804430	384230	5805360	55	Dandenong	Dandenong	350-513-0002
426537	5918900	427264	5919850	55	Benalla-Mansfield	Benalla	395-502-0004
430644	5919240	431626	5920710	55	Benalla-Mansfield	Benalla	395-503-0001
429350	5919290	429984	5919990	55	Benalla-Mansfield	Benalla	395-503-0002
427325	5927570	429137	5930220	55	Benalla-Mansfield	Benalla	396-501-0005
427319	5928690	428515	5930190	55	Benalla-Mansfield	Benalla	396-501-0006
431082	5919190	432082	5920310	55	Benalla-Mansfield	Benalla	397-502-0001
431270	5924720	432519	5926260	55	Benalla-Mansfield	Benalla	397-504-0001
432974	5922300	434077	5924000	55	Benalla-Mansfield	Benalla	397-504-0002
451191	5898150	452767	5899130	55	Benalla-Mansfield	Mansfield	400-503-0004
450056	5897710	451811	5898750	55	Benalla-Mansfield	Mansfield	400-505-0005
401530	5917790	402396	5919550	55	Benalla-Mansfield	Benalla	412-503-0001
401232	5917050	402335	5918300	55	Benalla-Mansfield	Benalla	412-504-0001
402115	5918020	403690	5919300	55	Benalla-Mansfield	Benalla	412-505-0001
402666	5918020	403692	5919260	55	Benalla-Mansfield	Benalla	412-505-0002
460664	5725520	462100	5727020	55	Central Gippsland	Yarram	445-504-0005
485274	5742360	487259	5744100	55	Central Gippsland	Yarram	449-502-0004
423415	5830570	424414	5831650	55	Dandenong	Noojee	457-501-0002
427493	5832060	428395	5833230	55	Central Gippsland	Noojee	457-501-0007
427185	5832810	428517	5833840	55	Central Gippsland	Noojee	457-501-0011
428006	5832260	428822	5833390	55	Central Gippsland	Noojee	457-501-0012
429715	5836190	430935	5837360	55	Central Gippsland	Erica	457-504-0001
429185	5836730	430296	5837600	55	Central Gippsland	Noojee	457-504-0002
434211	5829910	435413	5830930	55	Central Gippsland	Noojee	457-508-0001
434771	5829710	435945	5830760	55	Central Gippsland	Noojee	457-508-0003
433639	5824250	434701	5825470	55	Central Gippsland	Noojee	458-501-0001
434386	5824180	435527	5825050	55	Central Gippsland	Noojee	458-501-0002
429738	5821660	431009	5822630	55	Central Gippsland	Erica	458-502-0016
429193	5822960	430296	5824590	55	Central Gippsland	Noojee	458-502-0017
428465	5823860	430014	5825010	55	Central Gippsland	Noojee	458-502-0018
427783	5820960	428616	5822010	55	Central Gippsland	Noojee	458-505-0008
428765	5821490	430087	5822510	55	Central Gippsland	Noojee	458-505-0009
427130	5821150	428222	5822060	55	Central Gippsland	Noojee	458-505-0010
426535	5823290	427776	5824060	55	Central Gippsland	Noojee	458-506-0005
426507	5822800	427819	5823730	55	Central Gippsland	Noojee	458-506-0006
425006	5827030	425969	5828360	55	Central Gippsland	Noojee	458-508-0008
424739	5826320	425947	5827670	55	Central Gippsland	Noojee	458-508-0009
426294	5827650	427325	5828590	55	Central Gippsland	Noojee	458-509-0001
426897	5827670	428146	5828740	55	Central Gippsland	Noojee	458-509-0002

429065	5812400	430577	5813230	55	Central Gippsland	Noojee	459-501-0004
430244	5812420	431344	5813260	55	Central Gippsland	Noojee	459-501-0014
429767	5814130	430926	5815100	55	Central Gippsland	Noojee	459-502-0010
430987	5812870	431826	5813830	55	Central Gippsland	Noojee	459-502-0011
427034	5814690	427995	5815810	55	Central Gippsland	Noojee	459-503-0005
427233	5814210	428158	5815390	55	Central Gippsland	Noojee	459-503-0010
424361	5816740	425299	5817710	55	Central Gippsland	Noojee	459-504-0001
424705	5816400	425781	5817380	55	Central Gippsland	Noojee	459-504-0021
426662	5801410	427565	5802320	55	Central Gippsland	Noojee	460-504-0005
426433	5800340	427289	5801550	55	Central Gippsland	Noojee	460-504-0006
428269	5803040	429398	5803990	55	Central Gippsland	Erica	460-506-0018
424337	5801050	425277	5802170	55	Central Gippsland	Noojee	460-507-0003
426353	5808090	427330	5809340	55	Central Gippsland	Noojee	460-508-0002
424496	5805680	425625	5807060	55	Central Gippsland	Noojee	460-509-0014
430061	5808610	430803	5809480	55	Central Gippsland	Noojee	460-510-0028
428951	5810160	430039	5811510	55	Central Gippsland	Noojee	460-510-0031
428461	5806310	429425	5807440	55	Central Gippsland	Erica	460-511-0002
428035	5809810	429043	5810790	55	Central Gippsland	Noojee	460-511-0005
424997	5809040	425952	5809940	55	Central Gippsland	Noojee	460-512-0001
426676	5810830	427876	5811820	55	Central Gippsland	Noojee	460-512-0003
424697	5807410	425586	5808420	55	Central Gippsland	Noojee	460-512-0004
422830	5805290	423977	5805910	55	Central Gippsland	Noojee	461-502-0001
423230	5806800	424365	5807840	55	Central Gippsland	Noojee	461-503-0002
421613	5808470	422942	5810320	55	Central Gippsland	Noojee	461-507-0014
417800	5814130	419047	5815350	55	Central Gippsland	Noojee	461-510-0011
417458	5814770	418726	5815720	55	Central Gippsland	Noojee	461-510-0014
420525	5817350	421643	5818480	55	Central Gippsland	Noojee	461-511-0002
417404	5818500	418560	5819350	55	Dandenong	Noojee	461-513-0017
416281	5818640	417761	5819550	55	Dandenong	Noojee	461-513-0018
417627	5816180	418689	5816880	55	Central Gippsland	Noojee	461-514-0004
415176	5811890	415989	5813340	55	Central Gippsland	Noojee	461-516-0003
415051	5811420	415969	5812440	55	Central Gippsland	Noojee	461-516-0004
414329	5811270	415352	5812080	55	Central Gippsland	Noojee	462-502-0004
413637	5816310	414511	5817820	55	Central Gippsland	Noojee	462-503-0015
414304	5816720	415396	5817980	55	Central Gippsland	Noojee	462-503-0020
414442	5816080	415962	5817080	55	Central Gippsland	Noojee	462-503-0028
412394	5817780	413053	5819610	55	Dandenong	Noojee	462-504-0002
409741	5815960	411036	5816740	55	Central Gippsland	Noojee	462-504-0003
407540	5817810	408728	5818810	55	Central Gippsland	Noojee	462-505-0021
407742	5816790	408792	5818300	55	Central Gippsland	Noojee	462-505-0022
406868	5818640	408021	5819680	55	Central Gippsland	Noojee	462-505-0024
407139	5818010	408028	5819120	55	Central Gippsland	Noojee	462-505-0025
407063	5814550	408546	5815750	55	Central Gippsland	Noojee	462-507-0014
408844	5813540	410704	5815960	55	Central Gippsland	Noojee	462-508-0002
410147	5811470	410995	5812950	55	Central Gippsland	Noojee	462-509-0007
409489	5812420	410832	5814040	55	Central Gippsland	Noojee	462-509-0008
407217	5810640	408454	5811390	55	Central Gippsland	Noojee	462-511-0001
409228	5808330	410377	5809590	55	Central Gippsland	Noojee	462-512-0008

408757	5808910	410212	5809790	55	Central Gippsland	Noojee	462-512-0011
408717	5806960	409592	5808250	55	Central Gippsland	Noojee	463-501-0011
406756	5807340	407863	5808210	55	Central Gippsland	Noojee	463-502-0002
407520	5807250	408825	5808250	55	Central Gippsland	Noojee	463-502-0011
404985	5807090	406090	5807930	55	Central Gippsland	Noojee	463-503-0016
404757	5810640	405806	5811670	55	Central Gippsland	Noojee	463-504-0005
405227	5810890	406440	5811860	55	Central Gippsland	Noojee	463-504-0008
403464	5810340	404290	5811340	55	Dandenong	Noojee	463-505-0006
403676	5809760	404643	5810840	55	Dandenong	Noojee	463-505-0007
404649	5808990	405778	5809950	55	Central Gippsland	Noojee	463-505-0008
402842	5810530	403753	5811340	55	Dandenong	Noojee	463-505-0009
403322	5810560	404389	5811700	55	Dandenong	Noojee	463-505-0010
402642	5811630	404297	5812420	55	Dandenong	Noojee	463-505-0011
396337	5800700	398476	5802000	55	Central Gippsland	Noojee	464-501-0010
393342	5800250	394614	5802470	55	Dandenong	Noojee	464-501-0013
396401	5800010	397167	5801360	55	Central Gippsland	Noojee	464-501-0022
393558	5801750	395245	5802680	55	Dandenong	Noojee	464-501-0026
398130	5800100	398964	5800950	55	Central Gippsland	Noojee	464-501-0027
399124	5799690	400515	5800920	55	Central Gippsland	Noojee	464-501-0028
397117	5801780	397959	5803180	55	Dandenong	Noojee	464-502-0001
395891	5801940	397387	5802940	55	Central Gippsland	Noojee	464-502-0002
398173	5800680	399752	5802270	55	Central Gippsland	Noojee	464-502-0004
403416	5801910	404642	5803130	55	Central Gippsland	Noojee	464-504-0001
403460	5798950	404230	5800240	55	Central Gippsland	Noojee	464-504-0009
400198	5794420	401147	5795570	55	Central Gippsland	Noojee	464-505-0005
400529	5794880	401836	5796160	55	Central Gippsland	Noojee	464-505-0008
402135	5796210	403211	5797190	55	Central Gippsland	Noojee	464-505-0009
395867	5799060	397421	5800320	55	Central Gippsland	Noojee	464-506-0007
395269	5799040	396341	5800280	55	Central Gippsland	Noojee	464-506-0009
397424	5797910	399053	5799340	55	Central Gippsland	Noojee	464-506-0011
394208	5798850	395985	5800270	55	Central Gippsland	Noojee	464-506-0014
393151	5798960	394659	5800350	55	Dandenong	Noojee	464-506-0018
401374	5801990	402461	5803160	55	Central Gippsland	Noojee	464-507-0005
401432	5801400	402863	5802620	55	Central Gippsland	Noojee	464-507-0006
402947	5799190	403757	5800420	55	Central Gippsland	Noojee	464-507-0010
396610	5795550	398901	5796580	55	Central Gippsland	Noojee	465-503-0002
396668	5796220	398079	5798210	55	Central Gippsland	Noojee	465-503-0006
398656	5797070	399502	5798200	55	Central Gippsland	Noojee	465-503-0008
398915	5796710	399660	5797850	55	Central Gippsland	Noojee	465-503-0010
397773	5796190	399155	5797050	55	Central Gippsland	Noojee	465-503-0011
399032	5795940	400840	5797750	55	Central Gippsland	Noojee	465-503-0014
418695	5801520	420141	5803700	55	Central Gippsland	Noojee	467-502-0006
418321	5800850	419682	5801740	55	Central Gippsland	Noojee	467-502-0007
418761	5801060	419926	5802000	55	Central Gippsland	Noojee	467-502-0008
419425	5802270	421002	5803050	55	Central Gippsland	Noojee	467-504-0003
418978	5803000	420283	5804280	55	Central Gippsland	Noojee	467-504-0006
418875	5805050	419965	5806090	55	Central Gippsland	Noojee	467-506-0004
401564	5804500	402499	5805610	55	Dandenong	Noojee	469-501-0003

403167	5803270	403894	5804660	55	Central Gippsland	Noojee	469-502-0003
450822	5805720	452164	5806640	55	Central Gippsland	Erica	479-504-0014
452817	5801960	454648	5802850	55	Central Gippsland	Erica	479-506-0004
452400	5798520	453272	5799530	55	Central Gippsland	Erica	479-507-0003
451899	5798360	452781	5799170	55	Central Gippsland	Erica	479-507-0004
435715	5819390	437158	5820410	55	Central Gippsland	Erica	480-503-0003
437526	5821380	438393	5822340	55	Central Gippsland	Erica	480-503-0004
438450	5821770	439421	5822580	55	Central Gippsland	Erica	480-503-0016
438703	5821260	440108	5822620	55	Central Gippsland	Erica	480-503-0017
437585	5820220	438698	5821030	55	Central Gippsland	Erica	480-503-0031
435623	5818670	436365	5819410	55	Central Gippsland	Erica	480-504-0003
435009	5818450	435691	5819410	55	Central Gippsland	Erica	480-504-0018
434613	5818010	435712	5818980	55	Central Gippsland	Erica	480-504-0023
434659	5819930	435422	5820850	55	Central Gippsland	Erica	480-504-0026
437658	5818850	438938	5819580	55	Central Gippsland	Erica	480-505-0009
437388	5819140	438233	5820140	55	Central Gippsland	Erica	480-505-0010
437809	5819410	439156	5820150	55	Central Gippsland	Erica	480-505-0011
438454	5817570	439059	5818160	55	Central Gippsland	Erica	480-506-0001
436705	5817220	437570	5818250	55	Central Gippsland	Erica	480-506-0022
436748	5816390	437673	5817360	55	Central Gippsland	Erica	480-506-0023
437942	5816250	439047	5817500	55	Central Gippsland	Erica	480-508-0007
438500	5816180	439530	5817100	55	Central Gippsland	Erica	480-508-0008
437759	5815800	438692	5816800	55	Central Gippsland	Erica	480-508-0010
440124	5814870	441069	5815730	55	Central Gippsland	Erica	480-509-0006
440931	5815780	441790	5816510	55	Central Gippsland	Erica	480-509-0007
440340	5814700	441457	5815810	55	Central Gippsland	Erica	480-509-0021
433846	5821060	434806	5821640	55	Central Gippsland	Erica	480-511-0001
433984	5821180	434898	5822600	55	Central Gippsland	Erica	480-511-0005
433294	5819830	434059	5820470	55	Central Gippsland	Erica	480-512-0007
433713	5818440	434847	5819670	55	Central Gippsland	Erica	480-512-0012
432774	5820120	433493	5820800	55	Central Gippsland	Erica	480-512-0019
433109	5819960	433649	5820620	55	Central Gippsland	Erica	480-512-0020
441038	5813680	442026	5814910	55	Central Gippsland	Erica	481-501-0005
442208	5814650	443111	5815360	55	Central Gippsland	Erica	481-502-0007
442007	5810640	443018	5811520	55	Central Gippsland	Erica	481-503-0007
444033	5810230	444528	5810780	55	Central Gippsland	Erica	481-505-0008
443508	5810390	444425	5811040	55	Central Gippsland	Erica	481-505-0011
443991	5809610	444887	5810470	55	Central Gippsland	Erica	481-505-0024
440719	5802410	441707	5803660	55	Central Gippsland	Erica	482-501-0012
441280	5798880	442095	5799950	55	Central Gippsland	Erica	482-501-0023
442117	5799580	442798	5800460	55	Central Gippsland	Erica	482-501-0026
441476	5799590	442418	5800460	55	Central Gippsland	Erica	482-501-0050
433081	5805020	434123	5806610	55	Central Gippsland	Erica	483-502-0015
436858	5806060	437614	5806820	55	Central Gippsland	Erica	483-503-0002
437000	5806130	437807	5807100	55	Central Gippsland	Erica	483-503-0003
437212	5804760	438354	5805900	55	Central Gippsland	Erica	483-504-0011
435270	5803180	436745	5804570	55	Central Gippsland	Erica	483-504-0015
436832	5803400	437810	5804210	55	Central Gippsland	Erica	483-504-0025

436613	5801380	437838	5802730	55	Central Gippsland	Erica	483-505-0018
440748	5799520	441652	5800700	55	Central Gippsland	Erica	483-506-0001
439888	5803200	440698	5804210	55	Central Gippsland	Erica	483-506-0002
438112	5804080	438968	5804700	55	Central Gippsland	Erica	483-506-0003
439443	5802900	440675	5803940	55	Central Gippsland	Erica	483-506-0045
439286	5803380	440258	5804440	55	Central Gippsland	Erica	483-506-0046
439159	5803320	440326	5804250	55	Central Gippsland	Erica	483-506-0047
432267	5804650	433487	5805750	55	Central Gippsland	Erica	484-501-0023
430970	5804080	432431	5805520	55	Central Gippsland	Erica	484-501-0024
429219	5806590	430565	5807940	55	Central Gippsland	Erica	484-501-0025
431770	5802660	432964	5804080	55	Central Gippsland	Erica	484-504-0001
433456	5801270	434764	5803380	55	Central Gippsland	Erica	484-504-0006
434978	5796430	436578	5797700	55	Central Gippsland	Erica	485-507-0007
435090	5795570	436739	5797230	55	Central Gippsland	Erica	485-507-0008
434347	5798240	435057	5799670	55	Central Gippsland	Erica	485-508-0012
433978	5799300	435317	5801120	55	Central Gippsland	Erica	486-501-0002
435905	5798940	437326	5799810	55	Central Gippsland	Erica	486-502-0015
436593	5798050	438015	5799140	55	Central Gippsland	Erica	486-502-0017
436404	5796160	438320	5797880	55	Central Gippsland	Erica	486-503-0014
436675	5796150	438055	5796990	55	Central Gippsland	Erica	486-503-0018
443189	5800010	444281	5800920	55	Central Gippsland	Erica	487-502-0001
442089	5798380	443060	5799080	55	Central Gippsland	Erica	487-502-0002
443070	5799480	444331	5800340	55	Central Gippsland	Erica	487-502-0003
442877	5798500	444267	5800200	55	Central Gippsland	Erica	487-502-0010
442791	5797960	443583	5798840	55	Central Gippsland	Erica	487-502-0011
441938	5797450	443131	5798900	55	Central Gippsland	Erica	487-502-0012
443163	5798330	443845	5799110	55	Central Gippsland	Erica	487-502-0016
442307	5796200	443290	5798400	55	Central Gippsland	Erica	487-502-0017
447779	5793800	448461	5794860	55	Central Gippsland	Erica	487-506-0014
449221	5793490	450316	5794280	55	Central Gippsland	Erica	487-506-0017
448752	5793370	449613	5794170	55	Central Gippsland	Erica	487-506-0019
448948	5793040	449909	5793800	55	Central Gippsland	Erica	487-506-0021
446697	5796210	448211	5797040	55	Central Gippsland	Erica	487-506-0070
446664	5795970	448005	5796790	55	Central Gippsland	Erica	487-506-0073
447218	5792980	448208	5793660	55	Central Gippsland	Erica	490-501-0006
447103	5789380	448216	5790620	55	Central Gippsland	Erica	490-501-0009
447682	5792070	449180	5793030	55	Central Gippsland	Erica	490-501-0016
448105	5789490	449171	5790110	55	Central Gippsland	Erica	490-502-0001
450709	5785280	451711	5786080	55	Central Gippsland	Erica	490-509-0002
448990	5786010	450069	5786850	55	Central Gippsland	Erica	490-509-0003
449337	5787710	450521	5789140	55	Central Gippsland	Erica	490-510-0014
450056	5791200	450802	5792340	55	Central Gippsland	Erica	490-513-0016
449938	5790570	451102	5791600	55	Central Gippsland	Erica	490-513-0022
452366	5790990	453446	5791840	55	Central Gippsland	Erica	490-514-0013
450066	5791960	451300	5792910	55	Central Gippsland	Erica	490-516-0014
455881	5790880	457494	5792240	55	Central Gippsland	Erica	490-520-0001
455537	5791290	456569	5793210	55	Central Gippsland	Erica	490-520-0002
455619	5825370	456416	5826450	55	Central Gippsland	Heyfield	495-503-0007

457998	5823360	458808	5824460	55	Central Gippsland	Heyfield	495-505-0001
456879	5823980	458035	5825240	55	Central Gippsland	Heyfield	495-505-0002
459140	5820760	460202	5822640	55	Central Gippsland	Heyfield	495-506-0002
458673	5820330	459899	5821690	55	Central Gippsland	Heyfield	495-506-0003
451811	5804850	452822	5805860	55	Central Gippsland	Erica	497-501-0001
452119	5803970	453157	5804890	55	Central Gippsland	Erica	497-501-0002
452063	5804550	452944	5805490	55	Central Gippsland	Erica	497-501-0003
449744	5848920	450353	5849430	55	Central Gippsland	Heyfield	520-503-0011
448170	5850620	449543	5852660	55	Central Gippsland	Heyfield	520-503-0017
449673	5848110	450763	5848840	55	Central Gippsland	Heyfield	520-503-0024
447001	5850170	448048	5851300	55	Central Gippsland	Heyfield	522-502-0004
447118	5851760	447851	5852340	55	Central Gippsland	Heyfield	522-502-0005
456654	5838760	457394	5839560	55	Central Gippsland	Heyfield	524-501-0022
455491	5832540	457401	5834460	55	Central Gippsland	Heyfield	524-502-0004
456258	5830370	457034	5831330	55	Central Gippsland	Heyfield	524-502-0005
456473	5830850	457402	5831750	55	Central Gippsland	Heyfield	524-502-0006
455602	5832470	456819	5833660	55	Central Gippsland	Heyfield	524-502-0009
456816	5825560	458510	5826820	55	Central Gippsland	Heyfield	526-502-0001
462871	5798030	463707	5798930	55	Central Gippsland	Heyfield	529-505-0001
461505	5797760	462238	5798470	55	Central Gippsland	Heyfield	529-505-0003
500013	5826610	501190	5828070	55	Central Gippsland	Heyfield	543-517-0001
501939	5827110	504494	5829620	55	Central Gippsland	Heyfield	544-515-0001
505131	5816420	509571	5820220	55	Central Gippsland	Heyfield	547-508-0001
513869	5817670	515774	5819530	55	Central Gippsland	Heyfield	547-509-0002
497207	5883900	498018	5884520	55	North-East	Bright	647-505-0006
495752	5884130	496818	5885410	55	North-East	Bright	647-505-0010
497656	5883270	498867	5884500	55	North-East	Bright	647-506-0014
498106	5883500	498924	5884390	55	North-East	Bright	647-506-0015
497685	5883780	499089	5884710	55	North-East	Bright	647-506-0016
494612	5887420	496132	5888680	55	North-East	Bright	647-509-0006
548358	5979050	549834	5980010	55	North-East	Tallangatta	666-510-0010
548048	5978770	549231	5980050	55	North-East	Tallangatta	666-510-0011
534162	5968550	534925	5969450	55	North-East	Tallangatta	673-510-0010
533122	5968780	534270	5969690	55	North-East	Tallangatta	673-510-0011
533347	5969220	534478	5970140	55	North-East	Tallangatta	673-510-0012
545556	5979760	546855	5980770	55	North-East	Tallangatta	675-502-0010
547901	5978150	549296	5979140	55	North-East	Tallangatta	675-509-0012
555826	5971460	556530	5973110	55	North-East	Corryong	676-502-0001
555793	5970570	556813	5971810	55	North-East	Corryong	676-509-0001
556630	5968890	557340	5970190	55	North-East	Tallangatta	676-510-0001
556965	5968890	557824	5970190	55	North-East	Tallangatta	676-511-0002
556837	5968100	557705	5969190	55	North-East	Tallangatta	676-511-0005
556457	5970350	557283	5971730	55	North-East	Corryong	676-511-0008
558950	5968960	560344	5970120	55	North-East	Corryong	676-512-0004
563646	5963760	564651	5965100	55	North-East	Corryong	676-530-0001
547789	5932650	549076	5933770	55	North-East	Tallangatta	682-508-0001
545549	5931830	546692	5932730	55	North-East	Tallangatta	683-512-0002
545892	5931870	547003	5933020	55	North-East	Tallangatta	683-512-0003

546533	5930920	547547	5931780	55	North-East	Tallangatta	683-512-0006
540736	5929940	542585	5931320	55	North-East	Tallangatta	683-516-0004
540991	5929260	541831	5930120	55	North-East	Tallangatta	683-516-0005
540120	5929810	541438	5931280	55	North-East	Tallangatta	683-517-0008
536529	5933890	537464	5934730	55	North-East	Tallangatta	686-506-0004
536682	5932640	537343	5933380	55	North-East	Tallangatta	686-507-0011
536424	5931250	537740	5932080	55	North-East	Tallangatta	686-507-0013
536771	5930760	538144	5931520	55	North-East	Tallangatta	686-509-0011
539068	5928540	540362	5929440	55	North-East	Tallangatta	686-510-0012
539723	5928170	540924	5929340	55	North-East	Tallangatta	686-511-0001
579718	5959830	581179	5960860	55	North-East	Corryong	695-530-0006
565417	5963690	566499	5964800	55	North-East	Corryong	697-501-0002
583598	5960820	584705	5961930	55	North-East	Corryong	700-501-0008
583419	5959330	584703	5960370	55	North-East	Corryong	700-512-0002
586304	5958810	587470	5959980	55	North-East	Corryong	700-514-0002
587996	5939510	589021	5940460	55	Tambo	Swifts Creek (ne)	711-503-0009
587528	5943770	589285	5944750	55	Tambo	Swifts Creek (ne)	711-504-0002
587571	5943310	589208	5944040	55	Tambo	Swifts Creek (ne)	711-504-0007
585939	5943200	586914	5944990	55	Tambo	Swifts Creek (ne)	711-506-0005
584899	5945110	586212	5945970	55	Tambo	Swifts Creek (ne)	711-506-0013
584229	5944240	585270	5945450	55	Tambo	Swifts Creek (ne)	711-506-0015
590012	5946390	591002	5947630	55	Tambo	Swifts Creek (ne)	712-503-0004
590131	5947250	591360	5948200	55	Tambo	Swifts Creek (ne)	712-503-0005
588044	5944900	589277	5945920	55	North-East	Corryong	712-503-0006
588862	5944630	590111	5945570	55	Tambo	Swifts Creek (ne)	712-503-0007
589369	5945430	590319	5946180	55	Tambo	Swifts Creek (ne)	712-503-0008
543470	5865670	544570	5866870	55	Tambo	Bairnsdale	722-503-0002
548105	5863480	549097	5864530	55	Tambo	Swifts Creek (tb)	722-504-0004
545905	5865090	546663	5866080	55	Tambo	Bairnsdale	722-504-0005
547400	5862410	548784	5863450	55	Tambo	Bairnsdale	722-506-0007
545154	5861970	547241	5862890	55	Tambo	Bairnsdale	726-501-0004
544413	5859760	545494	5861220	55	Tambo	Bairnsdale	726-501-0006
544297	5859350	545568	5860430	55	Tambo	Bairnsdale	726-503-0003
544067	5858670	545206	5859850	55	Tambo	Bairnsdale	726-503-0006
545389	5859520	546623	5860630	55	Tambo	Bairnsdale	726-504-0012
545203	5858850	546680	5860080	55	Tambo	Bairnsdale	726-504-0013
546865	5859870	548129	5860800	55	Tambo	Bairnsdale	726-504-0015
546070	5859720	547252	5860510	55	Tambo	Bairnsdale	726-504-0016
543580	5857270	544748	5858180	55	Tambo	Bairnsdale	726-506-0001
543719	5856700	544957	5857650	55	Tambo	Bairnsdale	726-506-0002
544303	5856610	545797	5857690	55	Tambo	Bairnsdale	726-506-0003
556868	5856070	557982	5857440	55	Tambo	Bairnsdale	727-507-0002
555624	5858590	556503	5859230	55	Tambo	Bairnsdale	727-510-0005
554176	5859360	555500	5861080	55	Tambo	Bairnsdale	727-511-0002
547626	5861940	549006	5862890	55	Tambo	Swifts Creek (tb)	727-516-0006
557878	5854090	559220	5855010	55	Tambo	Bairnsdale	729-504-0005
561133	5849880	562098	5851120	55	Tambo	Bairnsdale	729-506-0005
564805	5842150	566030	5843190	55	Tambo	Bairnsdale	730-506-0003

565298	5841270	566549	5842570	55	Tambo	Bairnsdale	730-507-0006
562737	5848950	563780	5849710	55	Tambo	Bairnsdale	731-502-0002
568335	5836470	569626	5837480	55	Tambo	Bairnsdale	731-512-0004
568624	5837980	570429	5838910	55	Tambo	Bairnsdale	731-512-0005
568208	5838530	569179	5839840	55	Tambo	Bairnsdale	731-512-0006
568592	5838300	569962	5839240	55	Tambo	Bairnsdale	731-512-0007
571561	5838740	572781	5839570	55	Tambo	Bairnsdale	732-503-0007
539644	5831170	540758	5833320	55	Tambo	Bairnsdale	735-507-0002
540786	5830960	542504	5832820	55	Tambo	Bairnsdale	735-507-0004
540570	5830940	542110	5832910	55	Tambo	Bairnsdale	735-507-0005
541940	5830680	543226	5832540	55	Tambo	Bairnsdale	735-508-0008
542515	5832480	543982	5833440	55	Tambo	Bairnsdale	735-508-0009
543274	5832940	544405	5834080	55	Tambo	Bairnsdale	735-508-0010
540480	5829760	541811	5830690	55	Tambo	Bairnsdale	735-508-0011
541830	5830820	542631	5831780	55	Tambo	Bairnsdale	735-508-0012
542403	5829790	543211	5831210	55	Tambo	Bairnsdale	735-508-0014
543388	5829430	545164	5831770	55	Tambo	Bairnsdale	735-509-0005
539415	5828040	540104	5828980	55	Tambo	Bairnsdale	735-510-0019
540858	5827130	541866	5828320	55	Tambo	Bairnsdale	735-510-0020
540697	5826680	541888	5827890	55	Tambo	Bairnsdale	735-510-0022
534600	5826440	535574	5827470	55	Tambo	Bairnsdale	735-518-0004
534997	5826790	536019	5828230	55	Tambo	Bairnsdale	735-518-0005
537358	5827630	538111	5828460	55	Tambo	Bairnsdale	735-519-0012
537723	5827000	539055	5828440	55	Tambo	Bairnsdale	735-519-0013
563885	5824220	565544	5825270	55	Tambo	Bairnsdale	740-506-0004
564933	5827770	566140	5828800	55	Tambo	Bairnsdale	740-507-0005
563842	5825340	564708	5826850	55	Tambo	Bairnsdale	740-508-0003
575963	5831620	577032	5832440	55	Tambo	Bairnsdale	741-506-0004
574556	5830780	575374	5831320	55	Tambo	Bairnsdale	741-507-0004
574032	5830130	574909	5831750	55	Tambo	Bairnsdale	741-514-0007
568663	5830690	574449	5832620	55	Tambo	Bairnsdale	741-514-0008
577558	5825970	578797	5826800	55	Tambo	Bairnsdale	742-513-0005
576828	5825650	578181	5826820	55	Tambo	Bairnsdale	742-513-0006
576355	5825650	577597	5826600	55	Tambo	Bairnsdale	742-513-0007
577695	5824280	578914	5825080	55	Tambo	Bairnsdale	742-513-0012
580963	5826400	582241	5827530	55	Tambo	Bairnsdale	742-514-0005
578079	5824000	579453	5825080	55	Tambo	Bairnsdale	742-514-0011
579682	5822600	580699	5823800	55	Tambo	Bairnsdale	743-501-0002
580388	5822600	581507	5823760	55	Tambo	Bairnsdale	743-501-0008
580063	5821040	581485	5821870	55	Tambo	Bairnsdale	743-501-0009
581624	5821720	582776	5822700	55	Tambo	Bairnsdale	743-502-0003
580147	5820520	581122	5821390	55	Tambo	Bairnsdale	743-504-0003
580519	5820350	581435	5821300	55	Tambo	Bairnsdale	743-504-0004
587251	5874620	588150	5875370	55	Tambo	Swifts Creek (tb)	747-508-0004
547048	5920630	548474	5921710	55	North-East	Tallangatta	749-501-0001
548155	5922230	549210	5923110	55	North-East	Tallangatta	749-501-0002
547704	5921160	548670	5922620	55	North-East	Tallangatta	749-501-0003
548189	5919970	549349	5920980	55	Tambo	Swifts Creek (tb)	749-501-0005

548561	5920390	549681	5921400	55	Tambo	Swifts Creek (tb)	749-501-0006
548771	5921030	549866	5922130	55	Tambo	Swifts Creek (tb)	749-501-0007
549880	5921580	550801	5922510	55	Tambo	Swifts Creek (tb)	749-501-0010
547950	5919810	551016	5923170	55	North-East	Tallangatta	749-501-0016
550293	5920280	552172	5924440	55	Tambo	Swifts Creek (tb)	749-507-0002
545180	5920070	546350	5921330	55	Tambo	Swifts Creek (tb)	749-509-0001
546107	5918410	547149	5919720	55	Tambo	Swifts Creek (tb)	749-509-0003
545583	5918210	546909	5919850	55	Tambo	Swifts Creek (tb)	749-509-0004
545976	5920660	547330	5921690	55	North-East	Tallangatta	749-509-0006
546102	5921380	546919	5922260	55	North-East	Tallangatta	749-509-0008
541844	5880750	542940	5881670	55	Tambo	Swifts Creek (tb)	760-504-0014
538915	5881580	539896	5882560	55	Tambo	Swifts Creek (tb)	760-504-0020
539152	5880730	540224	5881990	55	Tambo	Swifts Creek (tb)	760-504-0022
539847	5880400	544106	5881700	55	Tambo	Swifts Creek (tb)	760-504-0024
543399	5880880	544038	5881630	55	Tambo	Swifts Creek (tb)	760-505-0004
541987	5882220	543890	5883110	55	Tambo	Swifts Creek (tb)	760-505-0010
543094	5883420	544302	5884460	55	Tambo	Swifts Creek (tb)	760-505-0011
543537	5883700	544496	5884500	55	Tambo	Swifts Creek (tb)	760-505-0012
538766	5884830	540137	5885890	55	Tambo	Swifts Creek (tb)	760-506-0010
538184	5882270	540255	5884860	55	Tambo	Swifts Creek (tb)	760-506-0013
560907	5889870	562539	5891030	55	Tambo	Swifts Creek (tb)	762-506-0002
560901	5889420	562111	5890580	55	Tambo	Swifts Creek (tb)	762-506-0003
561050	5890450	562431	5891590	55	Tambo	Swifts Creek (tb)	762-513-0009
580424	5891080	581190	5891860	55	Tambo	Swifts Creek (tb)	763-506-0007
579762	5890120	580697	5891320	55	Tambo	Swifts Creek (tb)	763-509-0003
577545	5881110	579189	5882140	55	Tambo	Swifts Creek (tb)	763-517-0001
578619	5880270	580414	5881590	55	Tambo	Swifts Creek (tb)	763-517-0002
578750	5881280	579523	5882140	55	Tambo	Swifts Creek (tb)	763-517-0005
578222	5881600	579382	5882430	55	Tambo	Swifts Creek (tb)	763-517-0006
579206	5883000	580052	5883800	55	Tambo	Swifts Creek (tb)	763-517-0007
583788	5893170	584715	5894200	55	Tambo	Swifts Creek (tb)	764-503-0010
584298	5892970	585111	5893850	55	Tambo	Swifts Creek (tb)	764-503-0011
583420	5892830	584715	5893490	55	Tambo	Swifts Creek (tb)	764-503-0013
583367	5893470	584439	5894410	55	Tambo	Swifts Creek (tb)	764-503-0014
584355	5893440	585270	5894610	55	Tambo	Swifts Creek (tb)	764-503-0015
580244	5889420	580960	5890760	55	Tambo	Swifts Creek (tb)	764-506-0002
580221	5887020	581384	5888430	55	Tambo	Swifts Creek (tb)	764-507-0002
580070	5879850	582253	5881500	55	Tambo	Swifts Creek (tb)	765-501-0006
580052	5879340	581362	5880260	55	Tambo	Swifts Creek (tb)	765-501-0008
580123	5878490	581554	5879990	55	Tambo	Swifts Creek (tb)	765-501-0009
579684	5880140	580875	5881650	55	Tambo	Swifts Creek (tb)	765-502-0103
580068	5882270	582142	5892070	55	Tambo	Swifts Creek (tb)	765-502-0104
580599	5883570	581188	5884110	55	Tambo	Swifts Creek (tb)	765-502-0105
581620	5883030	582295	5884070	55	Tambo	Swifts Creek (tb)	765-502-0110
580162	5881710	581346	5882930	55	Tambo	Swifts Creek (tb)	765-502-0111
580615	5883090	581872	5884720	55	Tambo	Swifts Creek (tb)	765-502-0112
579716	5882700	580879	5883530	55	Tambo	Swifts Creek (tb)	765-502-0114
580268	5882460	581308	5885010	55	Tambo	Swifts Creek (tb)	765-502-0115

580004	5881210	581171	5882360	55	Tambo	Swifts Creek (tb)	765-502-0116
582014	5884240	583018	5885050	55	Tambo	Swifts Creek (tb)	765-503-0005
580016	5886000	581037	5886630	55	Tambo	Swifts Creek (tb)	765-504-0002
582569	5884770	583973	5885730	55	Tambo	Swifts Creek (tb)	765-504-0003
581690	5882540	583068	5883970	55	Tambo	Swifts Creek (tb)	765-509-0003
581874	5880400	582557	5881250	55	Tambo	Swifts Creek (tb)	765-510-0011
582074	5880250	583237	5881650	55	Tambo	Swifts Creek (tb)	765-510-0012
581667	5880960	582978	5882940	55	Tambo	Swifts Creek (tb)	765-510-0013
582570	5880890	583944	5882100	55	Tambo	Swifts Creek (tb)	765-510-0014
583070	5880250	584205	5881390	55	Tambo	Swifts Creek (tb)	765-510-0016
591305	5889120	592489	5890160	55	Tambo	Swifts Creek (tb)	765-522-0002
591300	5888900	592277	5889430	55	Tambo	Swifts Creek (tb)	765-522-0004
590270	5887770	591225	5888730	55	Tambo	Swifts Creek (tb)	765-529-0014
588814	5887160	592367	5889460	55	Tambo	Swifts Creek (tb)	765-529-0015
590024	5885500	591360	5886550	55	Tambo	Swifts Creek (tb)	765-529-0016
590780	5885700	591817	5886810	55	Tambo	Swifts Creek (tb)	765-529-0017
582686	5874850	584173	5876900	55	Tambo	Swifts Creek (tb)	766-503-0011
582659	5873910	583713	5875190	55	Tambo	Swifts Creek (tb)	766-503-0014
584185	5874010	586048	5875820	55	Tambo	Swifts Creek (tb)	766-503-0022
583801	5875260	584893	5876210	55	Tambo	Swifts Creek (tb)	766-503-0024
585509	5874640	586788	5875630	55	Tambo	Swifts Creek (tb)	766-504-0024
586279	5870710	587558	5871850	55	Tambo	Swifts Creek (tb)	766-506-0006
586700	5869870	587797	5871060	55	Tambo	Swifts Creek (tb)	766-506-0012
585505	5871890	586824	5873300	55	Tambo	Swifts Creek (tb)	766-506-0013
586385	5869880	587355	5871160	55	Tambo	Swifts Creek (tb)	766-506-0014
585392	5870680	586092	5871540	55	Tambo	Swifts Creek (tb)	766-506-0017
583917	5868600	584822	5869450	55	Tambo	Swifts Creek (tb)	766-508-0025
581991	5868130	583190	5869330	55	Tambo	Swifts Creek (tb)	767-501-0001
581454	5873470	582308	5874700	55	Tambo	Swifts Creek (tb)	767-502-0010
582452	5874700	583101	5876290	55	Tambo	Swifts Creek (tb)	767-502-0013
582481	5873890	583353	5875030	55	Tambo	Swifts Creek (tb)	767-502-0014
581961	5874310	582867	5875120	55	Tambo	Swifts Creek (tb)	767-502-0016
580885	5872590	582106	5873460	55	Tambo	Swifts Creek (tb)	767-503-0006
579671	5873290	580587	5874080	55	Tambo	Swifts Creek (tb)	767-503-0008
579628	5872750	580783	5873640	55	Tambo	Swifts Creek (tb)	767-503-0011
578452	5872290	580741	5874200	55	Tambo	Swifts Creek (tb)	767-503-0014
576698	5875430	577965	5876570	55	Tambo	Swifts Creek (tb)	767-505-0002
576179	5874060	578799	5876880	55	Tambo	Swifts Creek (tb)	767-505-0009
547107	5869470	548287	5870290	55	Tambo	Swifts Creek (tb)	770-507-0013
552139	5866770	552964	5868160	55	Tambo	Swifts Creek (tb)	770-510-0007
549458	5867750	550793	5869150	55	Tambo	Swifts Creek (tb)	770-510-0008
550379	5866850	551915	5867660	55	Tambo	Swifts Creek (tb)	770-510-0009
551067	5866540	552323	5867230	55	Tambo	Swifts Creek (tb)	770-510-0011
550532	5867340	551549	5868110	55	Tambo	Swifts Creek (tb)	770-510-0012
542100	5871770	543086	5872650	55	Tambo	Swifts Creek (tb)	771-506-0001
542174	5870210	544985	5872100	55	Tambo	Swifts Creek (tb)	771-506-0002
545703	5871570	546696	5872500	55	Tambo	Swifts Creek (tb)	771-507-0012
545250	5870980	546660	5872000	55	Tambo	Swifts Creek (tb)	771-507-0013

545432	5870250	546517	5871480	55	Tambo	Swifts Creek (tb)	771-507-0014
544366	5872160	545217	5873330	55	Tambo	Swifts Creek (tb)	771-507-0017
544316	5871560	545333	5872840	55	Tambo	Swifts Creek (tb)	771-507-0018
544806	5871470	545741	5872930	55	Tambo	Swifts Creek (tb)	771-507-0019
545656	5869550	546262	5870560	55	Tambo	Swifts Creek (tb)	771-507-0020
545609	5871640	546483	5873340	55	Tambo	Swifts Creek (tb)	771-507-0022
548043	5866960	549122	5868330	55	Tambo	Swifts Creek (tb)	773-501-0005
544512	5868710	545966	5870060	55	Tambo	Swifts Creek (tb)	773-503-0009
554758	5866120	555901	5867430	55	Tambo	Swifts Creek (tb)	774-502-0002
556312	5864590	556971	5867500	55	Tambo	Swifts Creek (tb)	774-502-0007
554769	5866930	556211	5867750	55	Tambo	Swifts Creek (tb)	774-502-0014
554300	5866900	555088	5867790	55	Tambo	Swifts Creek (tb)	774-502-0015
557848	5865680	558724	5866360	55	Tambo	Swifts Creek (tb)	774-503-0012
556487	5866110	557604	5867210	55	Tambo	Swifts Creek (tb)	774-504-0003
558121	5867720	559275	5868590	55	Tambo	Swifts Creek (tb)	774-504-0005
557235	5866670	558458	5867860	55	Tambo	Swifts Creek (tb)	774-504-0008
557182	5866260	558514	5867510	55	Tambo	Swifts Creek (tb)	774-504-0009
552150	5861480	553204	5862480	55	Tambo	Swifts Creek (tb)	775-501-0001
551585	5861260	552506	5862390	55	Tambo	Swifts Creek (tb)	775-501-0002
548730	5861990	553223	5865730	55	Tambo	Swifts Creek (tb)	775-503-0007
549549	5865500	550886	5866650	55	Tambo	Swifts Creek (tb)	775-504-0011
549320	5866190	551412	5866890	55	Tambo	Swifts Creek (tb)	775-504-0012
548678	5865420	549772	5866260	55	Tambo	Swifts Creek (tb)	775-504-0013
554282	5864010	555194	5865430	55	Tambo	Swifts Creek (tb)	775-506-0006
558383	5861510	559230	5863090	55	Tambo	Swifts Creek (tb)	775-508-0007
558685	5862270	560420	5863400	55	Tambo	Swifts Creek (tb)	775-509-0004
560682	5862580	561888	5863650	55	Tambo	Swifts Creek (tb)	775-509-0013
557647	5863900	559257	5865040	55	Tambo	Swifts Creek (tb)	776-504-0015
558828	5865760	559674	5866350	55	Tambo	Swifts Creek (tb)	776-504-0018
558396	5863940	559306	5865490	55	Tambo	Swifts Creek (tb)	776-504-0022
562210	5863530	563031	5864700	55	Tambo	Swifts Creek (tb)	776-504-0023
561501	5860860	562312	5861880	55	Tambo	Swifts Creek (tb)	777-502-0008
583321	5867370	584652	5868660	55	Tambo	Swifts Creek (tb)	779-501-0007
583163	5866940	584062	5867800	55	Tambo	Swifts Creek (tb)	779-501-0008
582970	5865970	584463	5866920	55	Tambo	Swifts Creek (tb)	779-501-0009
583196	5864270	584673	5865680	55	Tambo	Swifts Creek (tb)	779-501-0012
582749	5866890	583636	5867850	55	Tambo	Swifts Creek (tb)	779-501-0013
581981	5866990	583086	5867910	55	Tambo	Swifts Creek (tb)	779-501-0015
582239	5866640	583414	5867470	55	Tambo	Swifts Creek (tb)	779-501-0017
583420	5868200	584515	5869470	55	Tambo	Swifts Creek (tb)	779-501-0019
583842	5863540	585080	5864480	55	Tambo	Swifts Creek (tb)	779-502-0017
582575	5862930	583397	5864340	55	Tambo	Swifts Creek (tb)	779-502-0026
590779	5823680	591719	5824560	55	East Gippsland	Nowa Nowa	801-505-0007
583807	5822970	585292	5824020	55	East Gippsland	Nowa Nowa	801-506-0003
584774	5821750	586624	5823040	55	East Gippsland	Nowa Nowa	801-507-0004
585153	5821230	587824	5822920	55	East Gippsland	Nowa Nowa	801-507-0005
583553	5822040	584785	5823420	55	East Gippsland	Nowa Nowa	801-507-0006
584432	5821380	585527	5822210	55	East Gippsland	Nowa Nowa	801-507-0008

586238	5816010	587179	5817150	55	East Gippsland	Nowa Nowa	801-511-0005
586529	5815600	587652	5816750	55	East Gippsland	Nowa Nowa	801-511-0006
586764	5815590	588297	5817140	55	East Gippsland	Nowa Nowa	801-511-0007
609849	5816090	611333	5817220	55	East Gippsland	Nowa Nowa	802-502-0009
609250	5820300	610195	5821060	55	East Gippsland	Nowa Nowa	802-502-0012
610619	5817600	611453	5818080	55	East Gippsland	Nowa Nowa	802-502-0018
609806	5818130	610464	5818740	55	East Gippsland	Nowa Nowa	802-502-0019
610951	5817860	612027	5819270	55	East Gippsland	Nowa Nowa	802-502-0022
610045	5818630	611214	5819630	55	East Gippsland	Nowa Nowa	802-502-0023
585782	5831130	586986	5832140	55	East Gippsland	Nowa Nowa	803-504-0021
596138	5832980	597416	5834250	55	East Gippsland	Nowa Nowa	803-505-0008
591463	5833700	593097	5834810	55	East Gippsland	Nowa Nowa	803-505-0009
592890	5831960	593788	5832790	55	East Gippsland	Nowa Nowa	803-506-0023
607570	5821340	608673	5822290	55	East Gippsland	Nowa Nowa	804-502-0012
608279	5821980	610115	5823410	55	East Gippsland	Nowa Nowa	804-502-0013
607117	5823860	608511	5824850	55	East Gippsland	Nowa Nowa	804-502-0014
608399	5823650	609479	5825330	55	East Gippsland	Nowa Nowa	804-502-0015
608371	5821480	609590	5822320	55	East Gippsland	Nowa Nowa	804-502-0016
609129	5823490	610142	5824830	55	East Gippsland	Nowa Nowa	804-503-0016
598123	5827440	599176	5829420	55	East Gippsland	Nowa Nowa	805-501-0006
598806	5827740	600214	5829960	55	East Gippsland	Nowa Nowa	805-501-0007
599145	5830800	600365	5831730	55	East Gippsland	Nowa Nowa	805-501-0010
602988	5830620	604047	5831860	55	East Gippsland	Nowa Nowa	805-502-0010
599052	5834120	599920	5835280	55	East Gippsland	Nowa Nowa	807-501-0010
597903	5835370	599485	5836500	55	East Gippsland	Nowa Nowa	807-501-0013
599570	5834420	600961	5835400	55	East Gippsland	Nowa Nowa	807-501-0016
599191	5834760	600422	5835780	55	East Gippsland	Nowa Nowa	807-501-0017
605892	5839680	607274	5841180	55	East Gippsland	Orbost	807-502-0014
599748	5858890	601553	5859700	55	East Gippsland	Nowa Nowa	809-501-0008
598852	5858480	600438	5859900	55	East Gippsland	Nowa Nowa	809-501-0012
598381	5853240	599602	5854970	55	East Gippsland	Nowa Nowa	809-502-0006
598467	5854060	600291	5856470	55	East Gippsland	Nowa Nowa	809-502-0007
597715	5856440	598499	5857700	55	East Gippsland	Nowa Nowa	809-503-0004
612284	5859890	613627	5861130	55	East Gippsland	Nowa Nowa	810-501-0006
613042	5860730	613896	5861690	55	East Gippsland	Nowa Nowa	810-501-0009
609760	5858810	610593	5859960	55	East Gippsland	Nowa Nowa	810-501-0013
609380	5859380	610337	5859930	55	East Gippsland	Nowa Nowa	810-501-0019
612953	5861310	613825	5861990	55	East Gippsland	Nowa Nowa	810-504-0002
614559	5862970	615222	5863780	55	East Gippsland	Nowa Nowa	810-504-0003
609303	5860970	610672	5861830	55	East Gippsland	Nowa Nowa	810-506-0003
610269	5860150	610950	5861440	55	East Gippsland	Nowa Nowa	810-506-0006
608832	5856150	609575	5857020	55	East Gippsland	Nowa Nowa	810-506-0017
598531	5872220	599782	5873370	55	East Gippsland	Nowa Nowa	811-501-0006
597563	5872320	599047	5874200	55	East Gippsland	Nowa Nowa	811-502-0001
597085	5869930	598097	5870690	55	East Gippsland	Nowa Nowa	811-504-0012
597130	5869490	598217	5870540	55	East Gippsland	Nowa Nowa	811-504-0013
599409	5867950	600731	5869130	55	East Gippsland	Nowa Nowa	811-506-0003
597781	5868600	599188	5869720	55	East Gippsland	Nowa Nowa	811-506-0004

598422	5868420	599822	5869610	55	East Gippsland	Nowa Nowa	811-506-0005
597082	5869270	598762	5869870	55	East Gippsland	Nowa Nowa	811-506-0006
605111	5869810	606615	5870490	55	East Gippsland	Nowa Nowa	812-504-0022
606600	5869870	607404	5870990	55	East Gippsland	Nowa Nowa	812-504-0023
606207	5869870	607218	5871020	55	East Gippsland	Nowa Nowa	812-504-0025
606200	5872330	607724	5873440	55	East Gippsland	Nowa Nowa	812-505-0006
605971	5871350	606913	5872710	55	East Gippsland	Nowa Nowa	812-505-0007
604598	5870190	605758	5870970	55	East Gippsland	Nowa Nowa	812-505-0008
607114	5870900	608109	5871890	55	East Gippsland	Nowa Nowa	812-505-0012
607388	5874780	608769	5875730	55	East Gippsland	Nowa Nowa	812-506-0007
606555	5873660	607518	5874920	55	East Gippsland	Nowa Nowa	812-506-0012
607003	5873640	607896	5874870	55	East Gippsland	Nowa Nowa	812-506-0015
614250	5867120	614962	5868020	55	East Gippsland	Nowa Nowa	813-501-0003
614574	5866430	615438	5867280	55	East Gippsland	Nowa Nowa	813-501-0007
611735	5867960	612821	5869240	55	East Gippsland	Nowa Nowa	813-503-0004
611256	5868970	612818	5870360	55	East Gippsland	Nowa Nowa	813-503-0005
611371	5869450	612461	5870680	55	East Gippsland	Nowa Nowa	813-503-0009
612158	5868390	613125	5869270	55	East Gippsland	Nowa Nowa	813-503-0012
613802	5871070	614601	5871860	55	East Gippsland	Nowa Nowa	813-505-0020
612702	5873540	613851	5874930	55	East Gippsland	Nowa Nowa	813-505-0022
612731	5872840	613781	5873860	55	East Gippsland	Nowa Nowa	813-505-0024
596151	5874920	597368	5875870	55	East Gippsland	Nowa Nowa	814-501-0006
595645	5876840	596339	5877870	55	East Gippsland	Nowa Nowa	814-503-0004
594734	5876880	595785	5877910	55	East Gippsland	Nowa Nowa	814-503-0005
591369	5878770	592657	5879700	55	East Gippsland	Nowa Nowa	814-506-0004
587164	5879130	588779	5880270	55	East Gippsland	Nowa Nowa	814-509-0006
586866	5886350	588383	5887590	55	Tambo	Swifts Creek (tb)	814-510-0006
587701	5885030	588902	5886110	55	East Gippsland	Nowa Nowa	814-510-0008
587760	5884570	589016	5885510	55	East Gippsland	Nowa Nowa	814-510-0009
597498	5865590	598327	5866410	55	East Gippsland	Nowa Nowa	814-511-0013
595714	5866640	597567	5868910	55	East Gippsland	Nowa Nowa	814-512-0006
593246	5879510	594003	5881070	55	East Gippsland	Nowa Nowa	815-501-0002
594721	5882420	596422	5884020	55	East Gippsland	Nowa Nowa	815-506-0003
596407	5881080	597523	5882020	55	East Gippsland	Nowa Nowa	815-507-0002
589988	5882940	591632	5884360	55	East Gippsland	Nowa Nowa	815-514-0002
590001	5883570	591617	5885620	55	Tambo	Swifts Creek (tb)	815-515-0003
588501	5883940	590355	5887020	55	Tambo	Swifts Creek (tb)	815-515-0005
589887	5884230	590830	5885650	55	Tambo	Swifts Creek (tb)	815-515-0007
608957	5883530	609714	5885240	55	East Gippsland	Nowa Nowa	816-502-0005
607104	5882810	608694	5884250	55	East Gippsland	Nowa Nowa	816-503-0011
607822	5883050	609179	5884630	55	East Gippsland	Nowa Nowa	816-503-0012
609102	5880260	609794	5880860	55	East Gippsland	Nowa Nowa	816-503-0013
606457	5877360	607559	5878560	55	East Gippsland	Nowa Nowa	816-506-0008
609052	5878070	610170	5879110	55	East Gippsland	Nowa Nowa	816-506-0019
608834	5876570	609802	5877540	55	East Gippsland	Nowa Nowa	816-506-0023
606125	5879510	607460	5880270	55	East Gippsland	Nowa Nowa	816-506-0027
607057	5879100	608148	5880220	55	East Gippsland	Nowa Nowa	816-506-0028
607558	5879260	608231	5879680	55	East Gippsland	Nowa Nowa	816-506-0029

606440	5876700	607225	5878150	55	East Gippsland	Nowa Nowa	816-506-0031
603097	5882070	604138	5883160	55	East Gippsland	Nowa Nowa	816-507-0010
606011	5877360	606903	5878610	55	East Gippsland	Nowa Nowa	816-507-0013
602561	5882350	603454	5883430	55	East Gippsland	Nowa Nowa	816-508-0001
602073	5884120	603255	5885020	55	East Gippsland	Nowa Nowa	816-508-0010
601718	5881520	602929	5882790	55	East Gippsland	Nowa Nowa	816-508-0012
603192	5885070	604131	5885720	55	East Gippsland	Nowa Nowa	816-508-0013
605048	5883210	606248	5884410	55	East Gippsland	Nowa Nowa	816-509-0003
605052	5883960	606248	5884910	55	East Gippsland	Nowa Nowa	816-509-0004
604369	5882510	605547	5885380	55	East Gippsland	Nowa Nowa	816-509-0005
603742	5884550	604983	5885750	55	East Gippsland	Nowa Nowa	816-509-0007
605341	5882850	606380	5884220	55	East Gippsland	Nowa Nowa	816-509-0008
603056	5882510	603922	5883770	55	East Gippsland	Nowa Nowa	816-509-0014
603580	5882380	605192	5883130	55	East Gippsland	Nowa Nowa	816-509-0015
592258	5887570	593216	5888610	55	East Gippsland	Nowa Nowa	817-501-0002
591608	5887350	592933	5888330	55	Tambo	Swifts Creek (tb)	817-501-0003
592025	5885890	593577	5887360	55	Tambo	Swifts Creek (tb)	817-501-0004
591712	5886410	593473	5887830	55	Tambo	Swifts Creek (tb)	817-501-0005
592125	5889930	593067	5891160	55	Tambo	Swifts Creek (tb)	817-501-0006
592675	5889990	593670	5890750	55	East Gippsland	Nowa Nowa	817-501-0007
593191	5889360	593835	5890310	55	East Gippsland	Nowa Nowa	817-501-0008
592641	5890440	593674	5891530	55	Tambo	Swifts Creek (tb)	817-501-0009
591996	5884510	594874	5889360	55	Tambo	Swifts Creek (tb)	817-501-0012
593173	5887650	594750	5889620	55	East Gippsland	Nowa Nowa	817-502-0011
593320	5889620	594314	5890650	55	East Gippsland	Nowa Nowa	817-502-0013
593450	5888980	594678	5890240	55	East Gippsland	Nowa Nowa	817-502-0014
594198	5888350	596156	5890060	55	East Gippsland	Nowa Nowa	817-502-0015
594971	5888720	596491	5890590	55	East Gippsland	Nowa Nowa	817-503-0008
593406	5884550	595166	5886280	55	East Gippsland	Nowa Nowa	817-504-0002
594972	5885870	595979	5887060	55	East Gippsland	Nowa Nowa	817-504-0003
594388	5885440	595529	5887170	55	East Gippsland	Nowa Nowa	817-504-0004
594006	5886610	595503	5887740	55	East Gippsland	Nowa Nowa	817-504-0005
593462	5884650	594528	5885730	55	East Gippsland	Nowa Nowa	817-504-0006
596252	5885040	598056	5886790	55	East Gippsland	Nowa Nowa	817-505-0001
595359	5884010	597225	5886120	55	East Gippsland	Nowa Nowa	817-505-0002
595399	5885430	596919	5886850	55	East Gippsland	Nowa Nowa	817-505-0003
594984	5890030	596403	5891230	55	East Gippsland	Nowa Nowa	817-506-0010
595052	5893920	595821	5894850	55	East Gippsland	Nowa Nowa	817-511-0003
593459	5893810	594657	5894670	55	East Gippsland	Nowa Nowa	817-511-0010
594111	5894010	594813	5894960	55	East Gippsland	Nowa Nowa	817-511-0011
594329	5893830	595377	5894840	55	East Gippsland	Nowa Nowa	817-511-0013
593229	5893950	594315	5894830	55	East Gippsland	Nowa Nowa	817-511-0014
606843	5889020	607982	5889830	55	East Gippsland	Nowa Nowa	818-503-0003
606843	5888550	607798	5889520	55	East Gippsland	Nowa Nowa	818-503-0004
606669	5889870	607792	5890450	55	East Gippsland	Nowa Nowa	818-503-0005
607566	5890650	608536	5891820	55	East Gippsland	Nowa Nowa	818-503-0010
606572	5890470	607811	5891580	55	East Gippsland	Nowa Nowa	818-503-0011
606689	5830940	607724	5832080	55	East Gippsland	Orbost	823-509-0011

614996	5835990	616289	5837010	55	East Gippsland	Orbost	824-509-0004
621391	5843370	622426	5844810	55	East Gippsland	Orbost	825-509-0006
624989	5841870	626048	5843270	55	East Gippsland	Orbost	825-511-0006
625484	5842520	626637	5843680	55	East Gippsland	Orbost	825-511-0010
624320	5840740	625547	5841810	55	East Gippsland	Orbost	825-512-0007
623324	5838320	625708	5841030	55	East Gippsland	Orbost	825-513-0010
620514	5833980	621565	5835260	55	East Gippsland	Orbost	825-516-0013
624387	5834550	625361	5835610	55	East Gippsland	Orbost	825-518-0005
620907	5833570	622025	5834770	55	East Gippsland	Orbost	825-518-0016
622618	5834630	623743	5835560	55	East Gippsland	Orbost	825-518-0018
622912	5834210	624146	5835190	55	East Gippsland	Orbost	825-518-0019
635361	5835760	636388	5837080	55	East Gippsland	Orbost	827-508-0013
636358	5833930	637521	5835110	55	East Gippsland	Orbost	827-510-0022
634474	5829020	635341	5830490	55	East Gippsland	Orbost	827-512-0005
631300	5837480	632523	5839020	55	East Gippsland	Orbost	827-513-0017
634291	5831010	635654	5832130	55	East Gippsland	Orbost	827-514-0010
630831	5837310	631723	5838940	55	East Gippsland	Orbost	827-515-0006
645130	5833780	645990	5834960	55	East Gippsland	Orbost	829-508-0015
644227	5833480	645571	5834790	55	East Gippsland	Orbost	829-508-0018
643575	5832910	644792	5833940	55	East Gippsland	Orbost	829-508-0020
642352	5839800	643383	5840890	55	East Gippsland	Orbost	829-509-0003
641577	5840110	642746	5841270	55	East Gippsland	Orbost	829-509-0008
639427	5837970	640839	5839080	55	East Gippsland	Orbost	829-509-0017
640948	5839240	642132	5840670	55	East Gippsland	Orbost	829-509-0023
645901	5838700	646950	5839790	55	East Gippsland	Orbost	829-515-0001
645152	5838640	646271	5839790	55	East Gippsland	Orbost	829-515-0004
646862	5839550	647841	5840780	55	East Gippsland	Orbost	829-515-0011
646422	5838350	647482	5839440	55	East Gippsland	Orbost	829-515-0012
649400	5838840	650602	5840160	55	East Gippsland	Orbost	829-516-0008
647713	5839810	649065	5840400	55	East Gippsland	Orbost	829-516-0015
650279	5839560	651201	5840620	55	East Gippsland	Orbost	829-516-0019
656434	5847070	657307	5848040	55	East Gippsland	Orbost	830-502-0010
655106	5849100	656339	5850460	55	East Gippsland	Orbost	830-502-0014
654871	5847410	655763	5848750	55	East Gippsland	Orbost	830-502-0015
655114	5848380	655876	5849450	55	East Gippsland	Orbost	830-502-0016
661112	5845720	662174	5846620	55	East Gippsland	Orbost	830-503-0005
659607	5847000	660614	5847910	55	East Gippsland	Orbost	830-503-0006
659695	5846490	660883	5847540	55	East Gippsland	Orbost	830-503-0014
657823	5847610	659949	5850050	55	East Gippsland	Orbost	830-503-0015
655195	5845310	656084	5846280	55	East Gippsland	Orbost	830-504-0006
657113	5846340	658101	5847590	55	East Gippsland	Orbost	830-504-0007
655259	5845960	657463	5847340	55	East Gippsland	Orbost	830-504-0014
657104	5845730	657984	5846920	55	East Gippsland	Orbost	830-504-0018
655272	5846170	655990	5847090	55	East Gippsland	Orbost	830-504-0019
654837	5846470	655603	5847580	55	East Gippsland	Orbost	830-504-0021
654419	5845480	655559	5846380	55	East Gippsland	Orbost	830-504-0022
657225	5845340	658369	5846320	55	East Gippsland	Orbost	830-504-0023
657831	5844680	658915	5845930	55	East Gippsland	Orbost	830-505-0006

657671	5846290	659048	5847330	55	East Gippsland	Orbost	830-505-0013
659249	5842930	660697	5844220	55	East Gippsland	Orbost	830-506-0004
659182	5844340	660501	5845410	55	East Gippsland	Orbost	830-506-0006
658649	5842960	659571	5843920	55	East Gippsland	Orbost	830-506-0013
660206	5843400	661384	5844550	55	East Gippsland	Orbost	830-506-0014
657442	5844590	658576	5845860	55	East Gippsland	Orbost	830-507-0017
657592	5842000	658759	5842970	55	East Gippsland	Orbost	830-508-0008
654641	5842300	655919	5843340	55	East Gippsland	Orbost	830-509-0004
654685	5841740	655494	5842540	55	East Gippsland	Orbost	830-510-0004
654319	5841490	655631	5842760	55	East Gippsland	Orbost	830-510-0006
654972	5841620	656159	5842650	55	East Gippsland	Orbost	830-510-0008
655220	5841370	656201	5841900	55	East Gippsland	Orbost	830-510-0010
655506	5840400	656316	5841700	55	East Gippsland	Orbost	830-510-0011
650718	5839660	651665	5841100	55	East Gippsland	Orbost	830-511-0012
650708	5840390	651415	5841270	55	East Gippsland	Orbost	830-511-0013
652564	5840690	653537	5841540	55	East Gippsland	Orbost	830-511-0017
653767	5840490	654708	5841710	55	East Gippsland	Orbost	830-512-0004
654121	5840040	655834	5841040	55	East Gippsland	Orbost	830-512-0011
652599	5838920	653868	5839580	55	East Gippsland	Orbost	830-513-0009
658326	5841640	659717	5842680	55	East Gippsland	Orbost	830-515-0001
656710	5840130	658007	5841230	55	East Gippsland	Orbost	830-515-0008
654366	5831460	655496	5832800	55	East Gippsland	Orbost	831-502-0009
654366	5832440	655304	5833880	55	East Gippsland	Orbost	831-502-0010
650706	5827810	651962	5828960	55	East Gippsland	Orbost	831-504-0014
651289	5830980	652060	5831940	55	East Gippsland	Orbost	831-504-0015
650060	5827740	651233	5829020	55	East Gippsland	Orbost	831-505-0014
650600	5830470	651716	5831070	55	East Gippsland	Orbost	831-505-0018
647299	5830310	648393	5831740	55	East Gippsland	Orbost	831-507-0012
646013	5830390	646833	5831740	55	East Gippsland	Orbost	831-508-0008
647056	5829190	648086	5830250	55	East Gippsland	Orbost	831-510-0007
644676	5825150	646071	5826220	55	East Gippsland	Orbost	831-512-0012
642967	5826740	644534	5827810	55	East Gippsland	Orbost	831-512-0015
643712	5826520	644859	5827560	55	East Gippsland	Orbost	831-512-0016
652754	5835460	653685	5836600	55	East Gippsland	Orbost	832-501-0003
652966	5837810	653605	5838890	55	East Gippsland	Orbost	832-501-0020
653340	5838010	654368	5839000	55	East Gippsland	Orbost	832-501-0021
650702	5835800	651649	5837140	55	East Gippsland	Orbost	832-501-0022
651517	5835780	652381	5836990	55	East Gippsland	Orbost	832-501-0024
655774	5834370	656725	5836090	55	East Gippsland	Orbost	832-502-0008
656398	5836090	657294	5837420	55	East Gippsland	Orbost	832-502-0009
656051	5836900	657174	5838610	55	East Gippsland	Orbost	832-502-0010
655884	5836640	656925	5838180	55	East Gippsland	Orbost	832-502-0011
656799	5836820	657340	5837450	55	East Gippsland	Orbost	832-502-0014
656443	5833230	657652	5835370	55	East Gippsland	Orbost	832-505-0014
656225	5834130	657641	5835810	55	East Gippsland	Orbost	832-505-0015
657127	5835260	657962	5835840	55	East Gippsland	Orbost	832-505-0017
657761	5832960	659093	5834260	55	East Gippsland	Orbost	832-506-0100
657758	5832800	658699	5833570	55	East Gippsland	Orbost	832-506-0101

657897	5832190	658967	5833290	55	East Gippsland	Orbost	832-506-0102
658103	5831900	659504	5832660	55	East Gippsland	Orbost	832-506-0103
657909	5831400	658883	5832290	55	East Gippsland	Orbost	832-506-0104
660113	5831350	661410	5832540	55	East Gippsland	Orbost	832-506-0105
658956	5832590	660050	5833710	55	East Gippsland	Orbost	832-506-0106
659857	5831920	660874	5832870	55	East Gippsland	Orbost	832-506-0107
657211	5831270	658504	5833080	55	East Gippsland	Orbost	832-507-0014
656021	5829970	657028	5831060	55	East Gippsland	Orbost	832-508-0012
657578	5830030	658683	5831040	55	East Gippsland	Orbost	832-508-0013
657092	5828620	659115	5831230	55	East Gippsland	Orbost	832-508-0014
657230	5828370	659147	5830850	55	East Gippsland	Orbost	832-508-0015
654845	5829100	655921	5830810	55	East Gippsland	Orbost	832-509-0031
655131	5829440	656637	5831200	55	East Gippsland	Orbost	832-509-0032
655536	5830260	656612	5831230	55	East Gippsland	Orbost	832-509-0034
666392	5839410	667646	5840330	55	East Gippsland	Orbost	833-501-0007
667162	5838730	667934	5839890	55	East Gippsland	Orbost	833-501-0008
662774	5837000	663593	5837880	55	East Gippsland	Orbost	833-503-0009
657985	5836650	658821	5837730	55	East Gippsland	Orbost	833-508-0003
658276	5836590	659350	5837770	55	East Gippsland	Orbost	833-508-0010
659413	5837170	660229	5838090	55	East Gippsland	Orbost	833-508-0014
659305	5837820	660451	5839310	55	East Gippsland	Orbost	833-509-0014
663761	5839880	664766	5841260	55	East Gippsland	Orbost	833-511-0012
663609	5839660	664473	5840970	55	East Gippsland	Orbost	833-511-0013
660261	5840470	661527	5841600	55	East Gippsland	Orbost	833-512-0008
660425	5841690	662348	5843110	55	East Gippsland	Orbost	833-512-0013
660736	5842560	661817	5843270	55	East Gippsland	Orbost	833-512-0014
662099	5843120	663437	5844210	55	East Gippsland	Orbost	833-513-0007
664120	5845630	665035	5846450	55	East Gippsland	Orbost	833-514-0012
663674	5845860	665180	5846930	55	East Gippsland	Orbost	833-514-0013
666328	5842900	667430	5844190	55	East Gippsland	Orbost	833-515-0004
665792	5836000	666991	5837060	55	East Gippsland	Orbost	833-516-0007
666786	5836170	667652	5836860	55	East Gippsland	Orbost	833-516-0008
666397	5836420	667284	5838380	55	East Gippsland	Orbost	833-516-0009
660027	5828600	661514	5829460	55	East Gippsland	Orbost	834-505-0007
658822	5829710	660413	5830860	55	East Gippsland	Orbost	834-505-0009
659465	5828970	661035	5830390	55	East Gippsland	Orbost	834-505-0010
660002	5827140	661334	5828950	55	East Gippsland	Orbost	834-506-0002
658277	5828220	659567	5830470	55	East Gippsland	Orbost	834-506-0005
658873	5827490	660491	5829980	55	East Gippsland	Orbost	834-506-0008
668637	5821500	669852	5823010	55	East Gippsland	Orbost	834-514-0002
669232	5821500	670325	5822780	55	East Gippsland	Orbost	834-514-0004
652564	5824880	653195	5826110	55	East Gippsland	Orbost	835-502-0002
660448	5824950	661557	5826060	55	East Gippsland	Orbost	835-505-0007
662528	5824650	663877	5825770	55	East Gippsland	Orbost	835-507-0001
664650	5821680	666592	5823550	55	East Gippsland	Orbost	835-508-0001
665032	5821730	667147	5823640	55	East Gippsland	Orbost	835-508-0002
652469	5823550	653448	5824960	55	East Gippsland	Orbost	835-511-0002
635984	5849800	637387	5850860	55	East Gippsland	Orbost	836-501-0001

639502	5856580	640309	5858010	55	East Gippsland	Orbost	836-505-0010
634656	5855100	635878	5856250	55	East Gippsland	Orbost	836-507-0001
635166	5855460	636136	5856690	55	East Gippsland	Orbost	836-507-0004
634574	5855800	636217	5856950	55	East Gippsland	Orbost	836-507-0007
634741	5857540	635965	5858480	55	East Gippsland	Orbost	836-508-0008
638662	5857360	639695	5858340	55	East Gippsland	Orbost	836-509-0003
638848	5856260	639998	5857790	55	East Gippsland	Orbost	836-509-0020
638288	5856870	639399	5857800	55	East Gippsland	Orbost	836-509-0021
638729	5858710	640532	5859740	55	East Gippsland	Orbost	836-510-0004
638713	5860420	639905	5861470	55	East Gippsland	Orbost	836-510-0006
638882	5859320	640087	5860030	55	East Gippsland	Orbost	836-510-0009
639085	5860100	640015	5860890	55	East Gippsland	Orbost	836-510-0013
636923	5860660	638411	5861500	55	East Gippsland	Orbost	836-513-0007
636801	5861550	638093	5862260	55	East Gippsland	Orbost	836-513-0010
635595	5861640	637326	5862770	55	East Gippsland	Orbost	836-513-0011
638078	5861930	638782	5862980	55	East Gippsland	Orbost	836-514-0002
638192	5861090	639627	5862080	55	East Gippsland	Orbost	836-514-0007
638910	5861990	640173	5862930	55	East Gippsland	Orbost	836-514-0016
638414	5861850	639639	5863000	55	East Gippsland	Orbost	836-514-0017
639142	5861170	639979	5862610	55	East Gippsland	Orbost	836-514-0018
642129	5863160	642998	5864160	55	East Gippsland	Orbost	836-515-0006
642690	5863200	643264	5863960	55	East Gippsland	Orbost	836-515-0007
640431	5862130	641896	5863320	55	East Gippsland	Orbost	836-515-0009
640345	5860700	641754	5861910	55	East Gippsland	Orbost	836-516-0005
640707	5861160	641801	5862250	55	East Gippsland	Orbost	836-516-0006
643705	5858900	644952	5860220	55	East Gippsland	Orbost	836-524-0015
643416	5859410	644611	5860690	55	East Gippsland	Orbost	836-524-0016
663641	5866040	664679	5867030	55	East Gippsland	Orbost	837-501-0002
663520	5867290	664632	5868180	55	East Gippsland	Orbost	837-501-0003
664446	5865710	665259	5866860	55	East Gippsland	Orbost	837-501-0004
664068	5865360	664850	5866700	55	East Gippsland	Orbost	837-501-0008
662694	5864370	663929	5865240	55	East Gippsland	Bendoc	837-501-0017
662879	5863780	664090	5864990	55	East Gippsland	Bendoc	837-512-0007
663591	5864280	664573	5865880	55	East Gippsland	Orbost	837-512-0008
665086	5863500	666386	5864660	55	East Gippsland	Orbost	837-513-0008
666508	5862840	667759	5863890	55	East Gippsland	Orbost	837-513-0012
664588	5862370	665460	5863590	55	East Gippsland	Orbost	837-513-0013
667164	5862720	668047	5863310	55	East Gippsland	Orbost	837-513-0014
665736	5858840	666972	5860040	55	East Gippsland	Orbost	837-515-0003
666111	5859390	667378	5860680	55	East Gippsland	Orbost	837-515-0004
665293	5853250	666528	5854470	55	East Gippsland	Orbost	838-501-0006
665862	5852740	667759	5853560	55	East Gippsland	Orbost	838-501-0007
665303	5854400	666189	5855670	55	East Gippsland	Orbost	838-502-0023
665171	5855250	666161	5856110	55	East Gippsland	Orbost	838-504-0012
664910	5858730	666188	5860040	55	East Gippsland	Orbost	838-506-0005
663375	5862190	664298	5863430	55	East Gippsland	Orbost	838-507-0025
661162	5862980	662000	5864800	55	East Gippsland	Bendoc	838-507-0026
660901	5862490	661911	5863490	55	East Gippsland	Bendoc	838-508-0008

661476	5863130	662230	5864120	55	East Gippsland	Orbost	838-508-0010
661469	5863770	662129	5864440	55	East Gippsland	Orbost	838-508-0012
661798	5863800	663105	5864870	55	East Gippsland	Bendoc	838-508-0013
662587	5862780	663891	5864100	55	East Gippsland	Orbost	838-508-0014
662742	5863710	663643	5864670	55	East Gippsland	Bendoc	838-508-0015
661804	5863120	663090	5864120	55	East Gippsland	Orbost	838-508-0016
656731	5874070	657529	5875120	55	East Gippsland	Bendoc	840-501-0038
656830	5873510	658089	5874660	55	East Gippsland	Bendoc	840-501-0039
660726	5872440	661408	5873510	55	East Gippsland	Bendoc	840-501-0045
655072	5874160	656095	5875310	55	East Gippsland	Bendoc	840-502-0015
655765	5874370	656833	5875100	55	East Gippsland	Bendoc	840-502-0019
655939	5873790	657212	5874700	55	East Gippsland	Bendoc	840-502-0020
655383	5875260	656265	5876290	55	East Gippsland	Bendoc	840-502-0026
655071	5873230	655919	5873880	55	East Gippsland	Bendoc	840-502-0027
660595	5870080	661789	5870890	55	East Gippsland	Bendoc	840-504-0001
651501	5859930	652658	5861210	55	East Gippsland	Orbost	841-502-0010
650765	5860630	651887	5861730	55	East Gippsland	Orbost	841-502-0014
650163	5861770	651233	5862810	55	East Gippsland	Bendoc	841-502-0020
648825	5860150	651650	5862310	55	East Gippsland	Bendoc	841-502-0021
649673	5861160	650749	5862430	55	East Gippsland	Bendoc	841-503-0012
655060	5850020	656171	5850830	55	East Gippsland	Orbost	841-507-0012
642709	5850880	643854	5852150	55	East Gippsland	Orbost	842-501-0004
642863	5852330	644663	5853740	55	East Gippsland	Orbost	842-501-0016
644282	5849800	645346	5850690	55	East Gippsland	Orbost	842-501-0023
643635	5849790	644692	5850650	55	East Gippsland	Orbost	842-501-0024
640549	5848500	642221	5849530	55	East Gippsland	Orbost	842-502-0013
644546	5845410	645627	5846460	55	East Gippsland	Orbost	842-504-0013
646276	5852500	647474	5853750	55	East Gippsland	Orbost	842-510-0005
649100	5851650	650001	5852920	55	East Gippsland	Orbost	842-510-0012
650714	5851850	652278	5852840	55	East Gippsland	Orbost	842-511-0004
650593	5851400	652102	5852290	55	East Gippsland	Orbost	842-511-0020
649580	5853280	650737	5854700	55	East Gippsland	Orbost	842-511-0023
652578	5851080	653935	5852180	55	East Gippsland	Orbost	842-511-0029
652237	5851470	653141	5852280	55	East Gippsland	Orbost	842-511-0030
652053	5851850	653470	5852670	55	East Gippsland	Orbost	842-511-0031
651971	5852250	653174	5853230	55	East Gippsland	Orbost	842-511-0032
651845	5851050	652893	5852250	55	East Gippsland	Orbost	842-511-0033
646017	5848970	646892	5850380	55	East Gippsland	Orbost	842-512-0017
646912	5850710	648170	5851850	55	East Gippsland	Orbost	842-512-0031
645144	5847360	646554	5848790	55	East Gippsland	Orbost	842-513-0040
645506	5847680	647022	5848970	55	East Gippsland	Orbost	842-513-0050
652932	5850550	654193	5851480	55	East Gippsland	Orbost	842-515-0012
652559	5850500	653438	5851480	55	East Gippsland	Orbost	842-515-0013
653744	5849960	655068	5851220	55	East Gippsland	Orbost	842-515-0014
653424	5849760	654497	5850940	55	East Gippsland	Orbost	842-515-0015
652779	5849660	653957	5850850	55	East Gippsland	Orbost	842-515-0016
654348	5849620	655624	5851410	55	East Gippsland	Orbost	842-515-0017
653945	5849280	655246	5850340	55	East Gippsland	Orbost	842-515-0019

654528	5848290	655481	5849610	55	East Gippsland	Orbost	842-515-0020
654054	5848340	655158	5849900	55	East Gippsland	Orbost	842-515-0021
653554	5848810	654587	5850150	55	East Gippsland	Orbost	842-515-0022
653073	5848820	654160	5849990	55	East Gippsland	Orbost	842-515-0023
653220	5848310	654644	5849320	55	East Gippsland	Orbost	842-515-0024
653868	5847800	654915	5848890	55	East Gippsland	Orbost	842-515-0025
654373	5847680	655378	5848680	55	East Gippsland	Orbost	842-515-0026
646612	5844580	648070	5845450	55	East Gippsland	Orbost	842-516-0010
647451	5844860	648625	5845950	55	East Gippsland	Orbost	842-516-0016
645505	5845270	646743	5846210	55	East Gippsland	Orbost	842-519-0012
645433	5844810	646734	5845680	55	East Gippsland	Orbost	842-519-0013
646271	5842990	647705	5844040	55	East Gippsland	Orbost	842-519-0017
644628	5843750	646022	5845150	55	East Gippsland	Orbost	842-519-0020
645668	5843320	646987	5844480	55	East Gippsland	Orbost	842-519-0021
645489	5843830	647095	5845050	55	East Gippsland	Orbost	842-519-0022
646299	5842250	647447	5843320	55	East Gippsland	Orbost	842-520-0015
647119	5842230	648492	5843410	55	East Gippsland	Orbost	842-520-0016
647783	5841190	648753	5842710	55	East Gippsland	Orbost	842-520-0017
670824	5856320	671968	5857430	55	East Gippsland	Orbost	843-507-0004
668952	5858610	670092	5859450	55	East Gippsland	Orbost	843-507-0007
626734	5846190	627765	5847620	55	East Gippsland	Orbost	844-501-0011
627404	5846400	628600	5847290	55	East Gippsland	Orbost	844-501-0013
627879	5844120	628741	5845090	55	East Gippsland	Orbost	844-502-0007
628303	5844160	629585	5845090	55	East Gippsland	Orbost	844-502-0012
630855	5843740	632322	5844900	55	East Gippsland	Orbost	844-504-0004
630545	5844250	631875	5845040	55	East Gippsland	Orbost	844-504-0005
631504	5844490	632370	5845300	55	East Gippsland	Orbost	844-504-0006
626457	5847940	627850	5849140	55	East Gippsland	Orbost	845-509-0015
642908	5870080	644389	5871060	55	East Gippsland	Orbost	846-502-0003
643691	5870520	644704	5871840	55	East Gippsland	Orbost	846-502-0006
642802	5870370	644018	5871550	55	East Gippsland	Orbost	846-502-0010
643275	5870940	644199	5871900	55	East Gippsland	Orbost	846-502-0013
642095	5869500	643355	5870660	55	East Gippsland	Orbost	846-502-0015
642134	5869200	642923	5869870	55	East Gippsland	Orbost	846-502-0016
642043	5867460	643204	5868510	55	East Gippsland	Orbost	846-504-0009
642516	5867110	643769	5868030	55	East Gippsland	Orbost	846-504-0010
643173	5865650	644163	5867860	55	East Gippsland	Orbost	846-504-0014
643162	5867650	644150	5868660	55	East Gippsland	Orbost	846-504-0018
643679	5866410	644834	5867920	55	East Gippsland	Orbost	846-504-0023
741193	5851080	742359	5852290	55	East Gippsland	Cann River	848-503-0001
740646	5851540	741672	5852720	55	East Gippsland	Cann River	848-503-0002
740258	5851950	741328	5853030	55	East Gippsland	Cann River	848-503-0003
741316	5850550	742299	5851630	55	East Gippsland	Cann River	848-503-0004
740460	5850170	741570	5851340	55	East Gippsland	Cann River	848-504-0001
740306	5850580	741260	5852300	55	East Gippsland	Cann River	848-504-0002
736301	5853940	737676	5854970	55	East Gippsland	Cann River	849-502-0015
728268	5843310	729190	5844940	55	East Gippsland	Cann River	850-501-0004
728424	5842840	729576	5843740	55	East Gippsland	Cann River	850-501-0007

728556	5843220	729677	5844070	55	East Gippsland	Cann River	850-501-0008
729178	5833790	730580	5835830	55	East Gippsland	Cann River	853-505-0014
728411	5833830	730022	5835270	55	East Gippsland	Cann River	853-505-0015
726924	5833930	728820	5835400	55	East Gippsland	Cann River	853-505-0016
724948	5830350	725976	5831280	55	East Gippsland	Cann River	853-506-0018
724561	5830810	725637	5831790	55	East Gippsland	Cann River	853-506-0019
721237	5832050	722344	5833130	55	East Gippsland	Cann River	853-507-0005
722093	5830940	723431	5832230	55	East Gippsland	Cann River	853-507-0010
722568	5832760	723538	5834020	55	East Gippsland	Cann River	853-507-0012
723431	5832070	724477	5833030	55	East Gippsland	Cann River	853-508-0029
717343	5825530	718817	5826960	55	East Gippsland	Cann River	857-501-0002
715752	5827140	717700	5828310	55	East Gippsland	Cann River	857-503-0001
716158	5827110	717098	5828310	55	East Gippsland	Cann River	857-503-0002
715541	5826320	716470	5827630	55	East Gippsland	Cann River	857-503-0003
715048	5826490	716058	5827710	55	East Gippsland	Cann River	857-503-0004
713093	5831660	714155	5832550	55	East Gippsland	Cann River	857-506-0001
713808	5831840	714861	5832880	55	East Gippsland	Cann River	857-506-0002
714876	5831690	715804	5832920	55	East Gippsland	Cann River	857-506-0003
714401	5831700	715381	5832910	55	East Gippsland	Cann River	857-506-0004
715995	5832130	717168	5833590	55	East Gippsland	Cann River	857-506-0005
712650	5828610	714285	5829640	55	East Gippsland	Cann River	857-507-0002
714445	5829110	715553	5830370	55	East Gippsland	Cann River	857-507-0003
712182	5830800	714127	5832110	55	East Gippsland	Cann River	857-508-0001
711393	5829680	712574	5830840	55	East Gippsland	Cann River	857-508-0003
711761	5829260	714202	5831000	55	East Gippsland	Cann River	857-508-0005
711956	5828470	713128	5829400	55	East Gippsland	Cann River	857-508-0006
711354	5828690	712327	5829650	55	East Gippsland	Cann River	857-508-0007
710999	5829250	712138	5830320	55	East Gippsland	Cann River	857-508-0008
710880	5828500	717039	5833660	55	East Gippsland	Cann River	858-507-0005
703980	5838400	704695	5839220	55	East Gippsland	Cann River	860-501-0003
695308	5836510	698630	5839580	55	East Gippsland	Cann River	862-504-0002
694996	5832850	698013	5836910	55	East Gippsland	Cann River	862-504-0003
694049	5829610	695330	5833230	55	East Gippsland	Cann River	862-504-0004
688898	5835720	689931	5836980	55	East Gippsland	Cann River	863-503-0007
679691	5833530	681075	5834530	55	East Gippsland	Cann River	864-503-0008
680251	5837820	681766	5839000	55	East Gippsland	Cann River	864-504-0010
680230	5838170	681179	5839220	55	East Gippsland	Cann River	864-504-0011
681045	5838540	682129	5839770	55	East Gippsland	Cann River	864-504-0012
680056	5835550	681298	5836810	55	East Gippsland	Cann River	864-504-0014
680252	5836490	681912	5837470	55	East Gippsland	Cann River	864-504-0015
681162	5835990	682297	5837180	55	East Gippsland	Cann River	864-504-0016
680880	5836780	682395	5837810	55	East Gippsland	Cann River	864-504-0017
680094	5835180	681108	5836450	55	East Gippsland	Cann River	864-505-0010
683894	5838240	685448	5839360	55	East Gippsland	Cann River	864-508-0019
686237	5837040	687389	5838390	55	East Gippsland	Cann River	864-508-0020
676979	5832390	678659	5835360	55	East Gippsland	Cann River	866-501-0004
677295	5830260	678956	5831760	55	East Gippsland	Cann River	866-502-0002
680647	5829350	682944	5830810	55	East Gippsland	Cann River	866-502-0007

683108	5828670	683815	5829740	55	East Gippsland	Cann River	866-503-0001
678382	5825420	679312	5826870	55	East Gippsland	Cann River	866-505-0005
674303	5825030	675624	5826010	55	East Gippsland	Cann River	866-506-0005
674967	5824850	676218	5825780	55	East Gippsland	Cann River	866-506-0006
675331	5824460	676609	5825430	55	East Gippsland	Cann River	866-506-0007
674890	5823640	675895	5824840	55	East Gippsland	Cann River	866-506-0008
671718	5826420	672896	5827610	55	East Gippsland	Cann River	866-508-0011
671222	5823170	673244	5824730	55	East Gippsland	Cann River	866-508-0016
671050	5827300	672573	5828220	55	East Gippsland	Cann River	866-509-0008
671472	5827320	672872	5828310	55	East Gippsland	Cann River	866-511-0007
675971	5829180	677130	5830800	55	East Gippsland	Cann River	866-512-0002
673816	5828880	674895	5830140	55	East Gippsland	Cann River	866-512-0019
676200	5830620	677622	5831920	55	East Gippsland	Cann River	866-512-0021
675811	5830420	677123	5831930	55	East Gippsland	Cann River	866-512-0022
676886	5834920	678173	5835920	55	East Gippsland	Cann River	867-502-0007
675593	5834420	676656	5835540	55	East Gippsland	Cann River	867-502-0009
673411	5834230	674516	5834860	55	East Gippsland	Cann River	867-502-0012
675734	5833370	676702	5834580	55	East Gippsland	Cann River	867-502-0013
676382	5832950	677722	5834320	55	East Gippsland	Cann River	867-503-0002
674130	5832550	676097	5833950	55	East Gippsland	Cann River	867-503-0007
675763	5832970	677079	5834010	55	East Gippsland	Cann River	867-503-0009
675535	5832480	676692	5833270	55	East Gippsland	Cann River	867-503-0010
672410	5830490	673645	5831350	55	East Gippsland	Cann River	867-504-0001
672733	5830940	673826	5832090	55	East Gippsland	Cann River	867-504-0006
670447	5836540	671927	5837580	55	East Gippsland	Cann River	867-510-0010
675548	5840850	676954	5842110	55	East Gippsland	Cann River	868-504-0011
678340	5841840	679709	5842920	55	East Gippsland	Cann River	868-506-0009
678599	5841540	680677	5843690	55	East Gippsland	Cann River	868-506-0010
676605	5842520	677317	5843830	55	East Gippsland	Cann River	868-506-0013
677439	5843670	678402	5845060	55	East Gippsland	Cann River	868-507-0003
674571	5843380	675823	5844440	55	East Gippsland	Cann River	868-508-0004
675292	5843870	676484	5845090	55	East Gippsland	Cann River	868-508-0008
676274	5843650	677121	5844660	55	East Gippsland	Cann River	868-508-0009
668053	5844910	669488	5845800	55	East Gippsland	Cann River	869-501-0004
667371	5843620	668711	5845700	55	East Gippsland	Orbost	869-513-0004
673920	5846830	675062	5848010	55	East Gippsland	Cann River	870-502-0003
671678	5849730	672675	5851090	55	East Gippsland	Cann River	870-504-0004
670558	5848110	672011	5849040	55	East Gippsland	Cann River	870-504-0006
670553	5849810	672067	5850860	55	East Gippsland	Cann River	870-504-0007
670839	5849430	672392	5850350	55	East Gippsland	Cann River	870-504-0013
670992	5850450	672386	5851680	55	East Gippsland	Cann River	870-504-0018
671366	5847150	672779	5848170	55	East Gippsland	Cann River	870-504-0019
679992	5845940	681377	5847050	55	East Gippsland	Cann River	871-501-0011
679954	5844540	681325	5845750	55	East Gippsland	Cann River	871-501-0013
684591	5849060	685414	5850870	55	East Gippsland	Cann River	871-502-0004
684021	5847610	685487	5848710	55	East Gippsland	Cann River	871-502-0008
683941	5848260	684878	5849480	55	East Gippsland	Cann River	871-502-0010
682708	5848040	683377	5849450	55	East Gippsland	Cann River	871-502-0020

681784	5849110	683301	5850090	55	East Gippsland	Cann River	871-503-0008
681625	5848340	684542	5852130	55	East Gippsland	Cann River	871-503-0009
680596	5853120	682308	5855200	55	East Gippsland	Cann River	871-503-0012
681732	5848600	683058	5849590	55	East Gippsland	Cann River	871-503-0014
681532	5847730	683056	5849030	55	East Gippsland	Cann River	871-503-0017
681574	5847680	683064	5848760	55	East Gippsland	Cann River	871-503-0018
681715	5847630	683106	5848560	55	East Gippsland	Cann River	871-503-0020
679257	5849710	680559	5850620	55	East Gippsland	Cann River	871-504-0002
677639	5850540	679043	5851980	55	East Gippsland	Cann River	871-505-0011
676387	5849710	677629	5851010	55	East Gippsland	Cann River	871-506-0002
677307	5849560	678254	5850600	55	East Gippsland	Cann River	871-506-0006
676679	5848520	677835	5849680	55	East Gippsland	Cann River	871-506-0016
676317	5849220	677688	5850380	55	East Gippsland	Cann River	871-506-0017
681832	5844080	683224	5845110	55	East Gippsland	Cann River	871-507-0005
682510	5844100	683940	5845200	55	East Gippsland	Cann River	871-507-0009
680887	5844130	681392	5844520	55	East Gippsland	Cann River	871-507-0012
684141	5845600	685253	5846610	55	East Gippsland	Cann River	872-509-0006
682898	5845420	684140	5846580	55	East Gippsland	Cann River	872-509-0012
682848	5844730	684286	5846090	55	East Gippsland	Cann River	872-509-0018
682945	5844620	684118	5845950	55	East Gippsland	Cann River	872-509-0020
683615	5843500	684982	5844830	55	East Gippsland	Cann River	872-511-0004
683673	5844110	685043	5845220	55	East Gippsland	Cann River	872-511-0007
681938	5841740	683307	5842740	55	East Gippsland	Cann River	872-512-0006
693818	5848830	694885	5849960	55	East Gippsland	Cann River	873-508-0001
703645	5840220	705939	5841790	55	East Gippsland	Cann River	874-501-0010
704033	5838760	705448	5840080	55	East Gippsland	Cann River	874-501-0013
700702	5842160	701969	5843350	55	East Gippsland	Cann River	874-504-0017
708891	5845940	710029	5847120	55	East Gippsland	Cann River	874-507-0011
708378	5848030	709478	5849490	55	East Gippsland	Cann River	874-508-0003
705512	5846270	706687	5848060	55	East Gippsland	Cann River	874-508-0008
706114	5848650	708314	5850180	55	East Gippsland	Cann River	874-510-0018
706347	5847380	708130	5849030	55	East Gippsland	Cann River	874-510-0019
703896	5848430	705589	5850470	55	East Gippsland	Cann River	874-512-0006
697432	5851420	699049	5852440	55	East Gippsland	Cann River	874-516-0005
703385	5859370	704732	5860140	55	East Gippsland	Cann River	875-501-0005
703542	5858590	705465	5859700	55	East Gippsland	Cann River	875-503-0003
702166	5858860	703124	5860060	55	East Gippsland	Cann River	875-503-0015
708696	5856480	709827	5857500	55	East Gippsland	Cann River	875-504-0004
709148	5855870	711150	5859130	55	East Gippsland	Cann River	875-504-0012
708001	5856270	709286	5857490	55	East Gippsland	Cann River	875-504-0013
704162	5857190	705384	5858240	55	East Gippsland	Cann River	875-505-0004
703303	5857060	704484	5858010	55	East Gippsland	Cann River	875-505-0009
703873	5857760	705056	5858740	55	East Gippsland	Cann River	875-505-0011
704696	5854630	705896	5855770	55	East Gippsland	Cann River	875-508-0004
704063	5854450	705306	5855660	55	East Gippsland	Cann River	875-508-0005
704121	5851610	706609	5853060	55	East Gippsland	Cann River	875-510-0004
705168	5850850	707140	5852470	55	East Gippsland	Cann River	875-510-0006
712778	5844370	713846	5845370	55	East Gippsland	Cann River	876-506-0009

709030	5849150	711035	5850710	55	East Gippsland	Cann River	876-511-0010
711432	5850720	713203	5851750	55	East Gippsland	Cann River	876-513-0002
711096	5851060	712216	5852340	55	East Gippsland	Cann River	876-513-0004
714632	5852640	716496	5853700	55	East Gippsland	Cann River	876-515-0004
714780	5853370	718346	5855090	55	East Gippsland	Cann River	876-515-0007
714946	5848750	716213	5849680	55	East Gippsland	Cann River	876-516-0004
718183	5854880	719285	5856220	55	East Gippsland	Cann River	877-505-0006
722624	5845640	723728	5846210	55	East Gippsland	Cann River	877-508-0016
732206	5859040	733377	5860180	55	East Gippsland	Cann River	878-502-0006
728670	5859830	729714	5861800	55	East Gippsland	Cann River	878-505-0002
728683	5859120	729906	5860250	55	East Gippsland	Cann River	878-505-0003
726033	5855830	727602	5856930	55	East Gippsland	Cann River	878-513-0005
724739	5856990	725600	5858940	55	East Gippsland	Cann River	878-513-0010
725642	5856370	727381	5857640	55	East Gippsland	Cann River	878-513-0011
695614	5851390	696736	5852800	55	East Gippsland	Cann River	882-502-0001
695883	5851540	697787	5853200	55	East Gippsland	Cann River	882-502-0002
690753	5855850	692245	5857230	55	East Gippsland	Cann River	883-503-0005
691665	5856460	692969	5858550	55	East Gippsland	Cann River	883-503-0010
688897	5858670	689991	5859770	55	East Gippsland	Cann River	883-505-0004
690486	5856500	691810	5857500	55	East Gippsland	Cann River	883-506-0001
690857	5858290	692586	5859910	55	East Gippsland	Cann River	883-506-0009
690862	5859560	691734	5860880	55	East Gippsland	Cann River	883-508-0004
690743	5858840	692059	5860310	55	East Gippsland	Cann River	883-508-0005
682241	5854210	683520	5855020	55	East Gippsland	Cann River	884-507-0001
682142	5854390	684096	5856280	55	East Gippsland	Cann River	884-507-0002
684117	5859780	685838	5862040	55	East Gippsland	Cann River	884-511-0008
687197	5853250	688069	5854200	55	East Gippsland	Cann River	884-516-0003
684918	5862050	686162	5863100	55	East Gippsland	Cann River	884-519-0002
685339	5859770	686456	5861200	55	East Gippsland	Cann River	884-520-0001
676237	5866400	677194	5867320	55	East Gippsland	Cann River	885-503-0013
675710	5869010	676788	5870630	55	East Gippsland	Bendoc	885-503-0015
675174	5868440	676274	5869450	55	East Gippsland	Cann River	885-505-0008
674413	5866450	675747	5867720	55	East Gippsland	Cann River	885-506-0009
674489	5853920	675575	5855190	55	East Gippsland	Cann River	885-514-0009
673046	5854040	674451	5854820	55	East Gippsland	Cann River	885-514-0012
682032	5874230	682829	5875410	55	East Gippsland	Cann River	886-502-0009
681508	5874580	682792	5875580	55	East Gippsland	Cann River	886-502-0010
681964	5876080	682788	5876920	55	East Gippsland	Cann River	886-502-0011
682293	5873640	682910	5874630	55	East Gippsland	Cann River	886-502-0012
679403	5873960	680567	5874990	55	East Gippsland	Cann River	886-503-0003
678461	5875190	679522	5876050	55	East Gippsland	Bendoc	886-503-0012
678516	5873350	679675	5874260	55	East Gippsland	Bendoc	886-503-0013
680487	5873940	681427	5874830	55	East Gippsland	Cann River	886-503-0015
680557	5873440	681796	5874300	55	East Gippsland	Cann River	886-503-0016
679609	5872100	680308	5873330	55	East Gippsland	Cann River	886-504-0016
681006	5870970	682050	5872220	55	East Gippsland	Cann River	886-505-0010
682696	5872450	683658	5873760	55	East Gippsland	Cann River	886-506-0005
683982	5869720	685151	5871300	55	East Gippsland	Cann River	887-509-0007

684085	5869130	685400	5870120	55	East Gippsland	Cann River	887-509-0009
683999	5867690	686462	5870290	55	East Gippsland	Cann River	887-509-0010
684776	5870300	685825	5871550	55	East Gippsland	Cann River	887-509-0016
692102	5878470	693344	5881330	55	East Gippsland	Cann River	888-501-0007
693035	5879180	693696	5880150	55	East Gippsland	Cann River	888-501-0018
693661	5876030	694957	5877490	55	East Gippsland	Cann River	888-504-0019
694090	5870110	695583	5871410	55	East Gippsland	Cann River	888-513-0007
694136	5870730	695526	5871920	55	East Gippsland	Cann River	888-513-0008
694833	5871230	696056	5872310	55	East Gippsland	Cann River	888-513-0009
691394	5866240	692405	5867350	55	East Gippsland	Cann River	888-515-0010
684353	5878730	685292	5879480	55	East Gippsland	Cann River	889-503-0027
685573	5879260	686529	5880310	55	East Gippsland	Cann River	889-503-0029
682691	5876260	683756	5877290	55	East Gippsland	Cann River	889-504-0004
684921	5876060	686248	5877050	55	East Gippsland	Cann River	889-504-0007
684498	5875640	685433	5876490	55	East Gippsland	Cann River	889-506-0014
684180	5873770	686599	5876120	55	East Gippsland	Cann River	889-506-0016
684272	5874520	685790	5875290	55	East Gippsland	Cann River	889-506-0017
683627	5875450	684685	5876100	55	East Gippsland	Cann River	889-506-0019
685227	5874420	686470	5875790	55	East Gippsland	Cann River	889-506-0021
682763	5874720	683869	5875670	55	East Gippsland	Cann River	889-506-0022
683815	5874360	685034	5875110	55	East Gippsland	Cann River	889-506-0023
683264	5873400	684495	5874620	55	East Gippsland	Cann River	889-506-0024
685008	5875480	686467	5876470	55	East Gippsland	Cann River	889-506-0028
685340	5874880	686531	5876030	55	East Gippsland	Cann River	889-506-0029
663859	5873590	664756	5874190	55	East Gippsland	Bendoc	890-501-0011
664619	5871860	665986	5873160	55	East Gippsland	Bendoc	890-501-0013
662008	5869980	663148	5872110	55	East Gippsland	Bendoc	890-503-0013
662599	5871190	663346	5872080	55	East Gippsland	Bendoc	890-503-0014
660939	5872700	661848	5873650	55	East Gippsland	Bendoc	890-504-0013
647685	5871390	648943	5872160	55	East Gippsland	Bendoc	891-507-0005
647018	5870540	647862	5871540	55	East Gippsland	Bendoc	891-507-0006
645759	5870930	647009	5872110	55	East Gippsland	Bendoc	891-509-0003
644204	5874770	645048	5875670	55	East Gippsland	Bendoc	891-513-0005
650993	5878550	652786	5879650	55	East Gippsland	Bendoc	891-515-0007
652710	5879920	653643	5881190	55	East Gippsland	Bendoc	891-516-0028
652464	5878760	653217	5879960	55	East Gippsland	Bendoc	891-516-0029
653900	5879630	655004	5880770	55	East Gippsland	Bendoc	891-516-0030
654144	5879160	655109	5880110	55	East Gippsland	Bendoc	891-516-0031
654087	5878500	655187	5879470	55	East Gippsland	Bendoc	891-516-0032
654153	5877150	655537	5878550	55	East Gippsland	Bendoc	891-516-0034
652512	5877060	653732	5878120	55	East Gippsland	Bendoc	891-516-0036
666264	5880860	667338	5881980	55	East Gippsland	Bendoc	892-502-0008
665145	5880260	666273	5881250	55	East Gippsland	Bendoc	892-502-0011
665602	5880800	667208	5881300	55	East Gippsland	Bendoc	892-502-0013
666711	5878210	667838	5879120	55	East Gippsland	Bendoc	892-504-0003
667322	5879020	668334	5879860	55	East Gippsland	Bendoc	892-505-0010
668045	5879790	669250	5881170	55	East Gippsland	Bendoc	892-506-0008
668224	5877990	669309	5880080	55	East Gippsland	Bendoc	892-506-0009

669263	5881660	670399	5882730	55	East Gippsland	Bendoc	892-507-0005
669555	5882400	670788	5883400	55	East Gippsland	Bendoc	892-507-0007
668881	5879580	669890	5881050	55	East Gippsland	Bendoc	892-507-0008
670110	5882580	671239	5884210	55	East Gippsland	Bendoc	892-507-0010
670849	5883890	671949	5884300	55	East Gippsland	Bendoc	892-507-0011
671118	5876350	671841	5877320	55	East Gippsland	Bendoc	892-508-0002
671196	5876920	672379	5877920	55	East Gippsland	Bendoc	892-508-0003
669964	5879890	671613	5881570	55	East Gippsland	Bendoc	892-512-0011
668166	5877050	669360	5878290	55	East Gippsland	Bendoc	892-513-0004
668383	5876350	669433	5877640	55	East Gippsland	Bendoc	892-513-0008
669469	5876900	670270	5877740	55	East Gippsland	Bendoc	892-513-0010
669388	5876270	670621	5877730	55	East Gippsland	Bendoc	892-513-0012
670908	5876920	672297	5879520	55	East Gippsland	Bendoc	892-514-0010
672841	5876400	674350	5878170	55	East Gippsland	Bendoc	892-515-0007
674030	5880600	674825	5881960	55	East Gippsland	Bendoc	892-517-0010
673409	5880320	674707	5882050	55	East Gippsland	Bendoc	892-517-0012
674753	5882430	675769	5883690	55	East Gippsland	Bendoc	892-518-0005
675298	5881540	676077	5882790	55	East Gippsland	Bendoc	892-518-0006
675206	5882480	676167	5883460	55	East Gippsland	Bendoc	892-518-0007
675959	5882400	677396	5883210	55	East Gippsland	Bendoc	892-519-0010
673721	5879310	675170	5880670	55	East Gippsland	Bendoc	892-519-0011
674126	5879330	675527	5881080	55	East Gippsland	Bendoc	892-519-0012
674908	5884960	675848	5886010	55	East Gippsland	Bendoc	892-520-0003
675063	5886100	676034	5886880	55	East Gippsland	Bendoc	892-520-0008
656014	5882810	656912	5883720	55	East Gippsland	Bendoc	893-501-0003
654218	5883320	655918	5884960	55	East Gippsland	Bendoc	893-501-0008
654890	5882710	656110	5883890	55	East Gippsland	Bendoc	893-501-0009
653702	5881760	654871	5883180	55	East Gippsland	Bendoc	893-502-0006
657788	5880580	658715	5881390	55	East Gippsland	Bendoc	893-503-0017
654448	5879880	655553	5881140	55	East Gippsland	Bendoc	893-504-0002
657391	5878020	659069	5879310	55	East Gippsland	Bendoc	893-506-0013
658255	5880590	659590	5881710	55	East Gippsland	Bendoc	893-507-0009
657729	5879870	659207	5881040	55	East Gippsland	Bendoc	893-507-0010
682128	5884930	683061	5886150	55	East Gippsland	Bendoc	894-501-0001
682136	5883370	684020	5885920	55	East Gippsland	Bendoc	894-501-0002
681245	5881750	682327	5882660	55	East Gippsland	Bendoc	894-504-0008
680976	5882040	682091	5883020	55	East Gippsland	Bendoc	894-504-0011
681070	5880650	682026	5881840	55	East Gippsland	Bendoc	894-504-0012
681226	5880790	682357	5882210	55	East Gippsland	Bendoc	894-504-0018
678758	5878880	680100	5880540	55	East Gippsland	Bendoc	894-505-0005
679356	5878750	680575	5880180	55	East Gippsland	Bendoc	894-505-0006
678523	5880130	679635	5881500	55	East Gippsland	Bendoc	894-505-0013
680314	5880420	681140	5881240	55	East Gippsland	Bendoc	894-506-0002
680289	5880520	681545	5881680	55	East Gippsland	Bendoc	894-506-0006
660648	5889800	661395	5890470	55	East Gippsland	Bendoc	895-501-0003
658494	5889580	659531	5890830	55	East Gippsland	Bendoc	895-502-0003
658881	5888830	659890	5890130	55	East Gippsland	Bendoc	895-502-0004
658260	5887840	659368	5888690	55	East Gippsland	Bendoc	895-503-0003

659594	5887380	660688	5888310	55	East Gippsland	Bendoc	895-504-0004
663045	5886440	663974	5887280	55	East Gippsland	Bendoc	895-505-0010
662791	5883560	663665	5884450	55	East Gippsland	Bendoc	895-507-0007
663562	5886170	664303	5887300	55	East Gippsland	Bendoc	895-509-0004
663761	5885350	664891	5886500	55	East Gippsland	Bendoc	895-509-0006
663834	5885080	664613	5885990	55	East Gippsland	Bendoc	895-509-0007
663251	5886960	664202	5888220	55	East Gippsland	Bendoc	895-510-0007
662141	5887640	663449	5888830	55	East Gippsland	Bendoc	895-511-0006
662378	5886880	663131	5887980	55	East Gippsland	Bendoc	895-511-0007
661237	5889050	662607	5890260	55	East Gippsland	Bendoc	895-512-0003
661445	5889590	662926	5890750	55	East Gippsland	Bendoc	895-513-0017
651169	5882420	652290	5883390	55	East Gippsland	Bendoc	901-501-0002
655972	5895850	656986	5897060	55	East Gippsland	Bendoc	902-501-0001
656217	5896120	657235	5897570	55	East Gippsland	Bendoc	902-501-0002
655562	5894470	657154	5895440	55	East Gippsland	Bendoc	902-502-0006
654970	5892260	656091	5893230	55	East Gippsland	Bendoc	902-502-0009
275354	5854210	278640	5857640	55	Midlands	Macedon	WoodendMTB
368608	5843690	369070	5844320	55	Central	Toolangi	Sylvia Ck
423828	5833810	424273	5834330	55	Central	Marysville	Oaks
420718	5801430	421250	5802020	55	Central Gippsland	Noojee	Fergussons
387102	5843030	387734	5843580	55	Central	Marysville	Andersons
242753	5851620	243575	5852910	55	Midlands	Daylesford	195-514-0003-01
243273	5852560	243805	5853260	55	Midlands	Daylesford	195-514-0003-02
243484	5852960	244159	5853950	55	Midlands	Daylesford	195-514-0003-03
396596	5858120	397181	5859730	55	Central	Alexandra	286-515-0002-01
396706	5856560	397622	5858420	55	Central	Alexandra	286-515-0002-02
395834	5859960	396515	5861370	55	Central	Alexandra	286-515-0002-03
396173	5859360	396897	5860260	55	Central	Alexandra	286-515-0002-04
405016	5857630	405767	5858040	55	Central	Alexandra	287-015-0003-01
405467	5857700	406507	5858390	55	Central	Alexandra	287-015-0003-02
406567	5861140	407177	5862230	55	Central	Alexandra	288-014-0005-01
405403	5861930	406953	5863670	55	Central	Alexandra	288-014-0005-02
404310	5863310	405704	5864020	55	Central	Alexandra	288-014-0005-03
367492	5842920	368682	5845070	55	Central	Toolangi	297-838-0005-01
368323	5842520	368829	5843220	55	Central	Toolangi	297-838-0005-02
368107	5844770	369001	5845520	55	Central	Toolangi	297-838-0005-03
371158	5849660	371799	5850660	55	Central	Toolangi	298-871-0002-01
370734	5850360	371491	5850760	55	Central	Toolangi	298-871-0002-02
372562	5842010	373046	5843290	55	Central	Toolangi	300-937-0006-01
372495	5842990	372885	5843740	55	Central	Toolangi	300-937-0006-02
373768	5843370	374286	5843890	55	Central	Toolangi	300-939-0002
385925	5840980	386469	5841630	55	Central	Marysville	309-004-0007-01
386042	5841330	386434	5841980	55	Central	Marysville	309-004-0007-02
387085	5843200	387415	5843560	55	Central	Marysville	309-004-0008-01
386898	5842940	387415	5843500	55	Central	Marysville	309-004-0008-02
383625	5837310	384130	5837710	55	Central	Marysville	309-007-0006-01
383395	5837370	383926	5837900	55	Central	Marysville	309-007-0006-02
383325	5837600	383805	5838140	55	Central	Marysville	309-007-0006-03

383140	5842010	383856	5842710	55	Central	Marysville	309-503-0001-01
383716	5843150	384117	5844390	55	Central	Marysville	309-503-0001-02
383555	5842360	384109	5843450	55	Central	Marysville	309-503-0001-03
383632	5844070	384133	5844650	55	Central	Marysville	309-503-0002
407402	5852700	407895	5853540	55	Central	Marysville	312-003-0002-01
407559	5852440	408074	5853000	55	Central	Marysville	312-003-0002-02
409100	5850880	410262	5851520	55	Central	Marysville	314-501-0005-01
411441	5850400	412486	5851200	55	Central	Marysville	314-501-0005-02
411259	5850700	411741	5851190	55	Central	Marysville	314-501-0005-03
409962	5850890	411737	5851630	55	Central	Marysville	314-501-0005-04
411524	5850900	412470	5852070	55	Central	Alexandra	314-501-0005-05
411437	5851060	411764	5851420	55	Central	Marysville	314-501-0005-06
418674	5837900	419122	5838320	55	Central	Marysville	317-504-0001-01
418291	5836990	419085	5838320	55	Central	Marysville	317-504-0001-02
418696	5838020	419143	5838800	55	Central	Marysville	317-504-0001-03
418624	5838020	419015	5838360	55	Central	Marysville	317-504-0001-04
422480	5832840	423493	5833990	55	Central	Marysville	320-501-0009
418944	5836180	420007	5837230	55	Central	Marysville	320-501-0011-01
418755	5836900	419244	5837340	55	Central	Marysville	320-501-0011-02
420428	5835410	420969	5835880	55	Central	Marysville	320-501-0011-03
419651	5835440	420728	5836480	55	Central	Marysville	320-501-0011-04
423083	5834290	423432	5834660	55	Central	Marysville	320-502-0010-01
423027	5834360	423643	5835850	55	Central	Marysville	320-502-0010-02
425539	5836230	426023	5836680	55	Central	Marysville	320-503-0013-01
425522	5835630	426093	5836530	55	Central	Marysville	320-503-0013-02
401544	5814950	403277	5815800	55	Dandenong	Dandenong	345-504-0006-01
393670	5812590	394543	5813990	55	Dandenong	Dandenong	345-504-0006-02
398600	5816030	400370	5816600	55	Dandenong	Dandenong	345-504-0006-03
401162	5815430	401844	5815930	55	Dandenong	Dandenong	345-504-0006-04
400676	5815630	401013	5815930	55	Dandenong	Dandenong	345-504-0006-05
394534	5807720	395080	5808450	55	Dandenong	Dandenong	345-504-0006-06
397152	5814680	397931	5815890	55	Dandenong	Dandenong	345-504-0006-07
397610	5815590	398900	5816520	55	Dandenong	Dandenong	345-504-0006-08
393739	5813690	394526	5814260	55	Dandenong	Dandenong	345-504-0006-09
394226	5813940	395985	5815080	55	Dandenong	Dandenong	345-504-0006-10
395685	5814200	397452	5815000	55	Dandenong	Dandenong	345-504-0006-11
394243	5811860	395367	5812980	55	Dandenong	Dandenong	345-504-0006-12
395751	5809100	396143	5809760	55	Dandenong	Dandenong	345-504-0006-13
394602	5810000	395565	5812160	55	Dandenong	Dandenong	345-504-0006-14
400070	5815630	401492	5816410	55	Dandenong	Dandenong	345-504-0006-15
394606	5809360	396051	5810300	55	Dandenong	Dandenong	345-504-0006-16
394439	5808150	396055	5809420	55	Dandenong	Dandenong	345-504-0006-17
402538	5807680	403404	5808550	55	Dandenong	Dandenong	348-520-0050-01
401623	5808250	402857	5809180	55	Dandenong	Dandenong	348-520-0050-02
403104	5806650	403923	5807990	55	Dandenong	Noojee	348-520-0050-03
401542	5808870	401923	5809430	55	Dandenong	Dandenong	348-520-0050-04
433709	5830100	434533	5830550	55	Central Gippsland	Noojee	457-508-0000-01
430775	5829530	432538	5830670	55	Central Gippsland	Noojee	457-508-0000-02

430560	5829520	431075	5829870	55	Central Gippsland	Noojee	457-508-0000-03
432238	5830180	434009	5830930	55	Central Gippsland	Noojee	457-508-0000-04
429372	5821630	431138	5822350	55	Central Gippsland	Erica	458-505-0011-01
425931	5821000	426741	5821540	55	Dandenong	Noojee	458-505-0011-02
430837	5821750	432606	5822380	55	Central Gippsland	Erica	458-505-0011-03
432306	5822060	432880	5822390	55	Central Gippsland	Erica	458-505-0011-04
427910	5820900	429522	5821770	55	Central Gippsland	Noojee	458-505-0011-05
429197	5821470	429672	5821950	55	Central Gippsland	Noojee	458-505-0011-06
426441	5820890	428210	5821510	55	Central Gippsland	Noojee	458-505-0011-07
424111	5827840	424893	5829120	55	Dandenong	Noojee	458-508-0201-01
424106	5828820	424431	5829150	55	Dandenong	Noojee	458-508-0201-02
423308	5829280	423728	5829990	55	Dandenong	Noojee	458-508-0202-01
423427	5828890	424404	5829650	55	Dandenong	Noojee	458-508-0202-02
434051	5809770	434551	5810180	55	Central Gippsland	Noojee	459-507-0000
428067	5802970	429307	5803840	55	Central Gippsland	Erica	460-506-0100-01
427158	5801570	428358	5803270	55	Central Gippsland	Noojee	460-506-0100-02
428034	5802970	428367	5803290	55	Central Gippsland	Noojee	460-506-0100-03
428049	5804820	428351	5805120	55	Central Gippsland	Noojee	460-508-0000-01
428051	5804820	428646	5805420	55	Central Gippsland	Noojee	460-508-0000-02
428051	5803570	429503	5805120	55	Central Gippsland	Erica	460-508-0000-03
428015	5804650	428352	5805120	55	Central Gippsland	Noojee	460-508-0000-04
422815	5805200	423615	5806920	55	Central Gippsland	Noojee	461-502-0050-01
423080	5808470	423616	5810050	55	Central Gippsland	Noojee	461-502-0050-02
423136	5806620	423768	5808770	55	Central Gippsland	Noojee	461-502-0050-03
423550	5815880	424319	5816390	55	Central Gippsland	Noojee	461-505-0003-01
422678	5816000	423851	5817380	55	Dandenong	Noojee	461-505-0003-02
426502	5814080	426831	5814500	55	Central Gippsland	Noojee	461-505-0003-03
426343	5813900	426804	5814350	55	Central Gippsland	Noojee	461-505-0003-04
426443	5813580	426807	5813950	55	Central Gippsland	Noojee	461-505-0003-05
423973	5814730	425330	5816180	55	Central Gippsland	Noojee	461-505-0003-06
426504	5813630	426887	5814220	55	Central Gippsland	Noojee	461-505-0003-07
426507	5813580	426839	5813900	55	Central Gippsland	Noojee	461-505-0003-08
425030	5814170	426802	5815150	55	Central Gippsland	Noojee	461-505-0003-09
426464	5814050	426803	5814410	55	Central Gippsland	Noojee	461-505-0003-10
418163	5817390	419434	5817970	55	Central Gippsland	Noojee	461-514-0010-01
417901	5817580	418400	5817970	55	Central Gippsland	Noojee	461-514-0010-02
417751	5817640	418138	5817970	55	Central Gippsland	Noojee	461-514-0010-03
423541	5817090	424265	5818020	55	Dandenong	Noojee	461-514-0010-04
425426	5819590	425900	5820070	55	Dandenong	Noojee	461-514-0010-05
424988	5819300	425751	5819890	55	Dandenong	Noojee	461-514-0010-06
416199	5817290	417892	5817960	55	Central Gippsland	Noojee	461-514-0010-07
422068	5816970	423841	5817940	55	Dandenong	Noojee	461-514-0010-08
411834	5813840	412235	5814210	55	Central Gippsland	Noojee	461-514-0010-09
417534	5817660	417964	5818050	55	Central Gippsland	Noojee	461-514-0010-10
423937	5817720	425288	5819660	55	Dandenong	Noojee	461-514-0010-11
421757	5817610	422368	5818000	55	Dandenong	Noojee	461-514-0010-12
420606	5817020	421490	5818000	55	Central Gippsland	Noojee	461-514-0010-13
417664	5817670	418088	5818060	55	Central Gippsland	Noojee	461-514-0010-14

418078	5817670	418487	5818010	55	Central Gippsland	Noojee	461-514-0010-15
417803	5817670	418226	5818000	55	Central Gippsland	Noojee	461-514-0010-16
421140	5817700	422120	5818360	55	Central Gippsland	Noojee	461-514-0010-17
419134	5816970	420906	5817820	55	Central Gippsland	Noojee	461-514-0010-18
411914	5813910	413583	5815890	55	Central Gippsland	Noojee	461-514-0010-19
411340	5813180	412134	5814200	55	Central Gippsland	Noojee	461-514-0010-20
414429	5815780	415045	5816480	55	Central Gippsland	Noojee	461-514-0010-21
414745	5816070	416499	5817720	55	Central Gippsland	Noojee	461-514-0010-22
413283	5815160	415014	5816080	55	Central Gippsland	Noojee	461-514-0010-23
400293	5797270	402061	5798110	55	Central Gippsland	Noojee	464-503-0000-01
398435	5797970	399125	5798330	55	Central Gippsland	Noojee	464-503-0000-02
401761	5797360	402125	5797750	55	Central Gippsland	Noojee	464-503-0000-03
398824	5797660	400593	5798660	55	Central Gippsland	Noojee	464-503-0000-04
404673	5798730	404979	5799090	55	Central Gippsland	Noojee	464-504-0000-01
404680	5798040	405271	5798460	55	Central Gippsland	Noojee	464-504-0000-02
403746	5799030	404913	5801020	55	Central Gippsland	Noojee	464-504-0000-03
404372	5798130	404981	5799330	55	Central Gippsland	Noojee	464-504-0000-04
403200	5799470	404611	5800120	55	Central Gippsland	Noojee	464-504-0002-01
402527	5799480	403500	5800000	55	Central Gippsland	Noojee	464-504-0002-02
398804	5799510	400566	5800210	55	Central Gippsland	Noojee	464-506-0020-01
395442	5798950	396174	5800060	55	Central Gippsland	Noojee	464-506-0020-02
402114	5798870	402655	5799300	55	Central Gippsland	Noojee	464-506-0020-03
404680	5797470	406451	5798490	55	Central Gippsland	Noojee	464-506-0020-04
400266	5799500	402036	5800270	55	Central Gippsland	Noojee	464-506-0020-05
403205	5799010	403640	5799360	55	Central Gippsland	Noojee	464-506-0020-06
406151	5797590	406492	5797960	55	Central Gippsland	Noojee	464-506-0020-07
397338	5799460	399104	5800080	55	Central Gippsland	Noojee	464-506-0020-08
401735	5799000	402566	5799870	55	Central Gippsland	Noojee	464-506-0020-09
402325	5799000	403506	5799420	55	Central Gippsland	Noojee	464-506-0020-10
395874	5799710	397638	5800320	55	Central Gippsland	Noojee	464-506-0020-11
403283	5798140	404980	5799310	55	Central Gippsland	Noojee	464-506-0020-12
402388	5802700	402888	5803540	55	Central Gippsland	Noojee	464-507-0100-01
402613	5800610	403196	5801150	55	Central Gippsland	Noojee	464-507-0100-02
402325	5800850	402978	5803000	55	Central Gippsland	Noojee	464-507-0100-03
398297	5793400	398894	5794280	55	Central Gippsland	Noojee	465-506-0007-01
398340	5793350	398864	5793710	55	Central Gippsland	Noojee	465-506-0007-02
419277	5802890	419706	5803230	55	Central Gippsland	Noojee	467-506-0000-01
418468	5802890	419577	5805030	55	Central Gippsland	Noojee	467-506-0000-02
417262	5805080	418090	5806560	55	Central Gippsland	Noojee	467-506-0000-03
417790	5804730	418969	5805420	55	Central Gippsland	Noojee	467-506-0000-04
419307	5801560	420653	5803190	55	Central Gippsland	Noojee	467-506-0000-05
436374	5819680	437029	5820300	55	Central Gippsland	Erica	480-503-0015-01
436729	5819680	437091	5820080	55	Central Gippsland	Erica	480-503-0015-02
436729	5819420	437195	5819980	55	Central Gippsland	Erica	480-503-0015-03
436726	5819680	437029	5819980	55	Central Gippsland	Erica	480-503-0015-04
433557	5821300	434079	5821810	55	Central Gippsland	Erica	480-511-0007-01
433779	5821290	434575	5821810	55	Central Gippsland	Erica	480-511-0007-02
434012	5821510	434382	5821920	55	Central Gippsland	Erica	480-511-0007-03

433780	5821510	434194	5821850	55	Central Gippsland	Erica	480-511-0007-04
438317	5803630	438694	5804030	55	Central Gippsland	Erica	483-506-0004-01
437922	5803690	438617	5804630	55	Central Gippsland	Erica	483-506-0004-02
429761	5806710	430721	5807750	55	Central Gippsland	Erica	484-501-0042
448275	5851610	448703	5851980	55	Central Gippsland	Heyfield	520-503-0027-01
447903	5851560	448575	5851990	55	Central Gippsland	Heyfield	520-503-0027-02
456351	5830420	457322	5831210	55	Central Gippsland	Heyfield	524-502-0010-01
456737	5830910	457332	5831620	55	Central Gippsland	Heyfield	524-502-0010-02
544458	5927760	544783	5928120	55	North-East	Tallangatta	684-504-0003-01
543228	5926610	544107	5927350	55	North-East	Tallangatta	684-504-0003-02
543727	5927050	544758	5928110	55	North-East	Tallangatta	684-504-0003-03
535712	5931420	537111	5932930	55	North-East	Tallangatta	686-507-0018-01
536705	5931250	537128	5931720	55	North-East	Tallangatta	686-507-0018-02
536239	5932630	537077	5933290	55	North-East	Tallangatta	686-507-0018-03
586758	5944170	587962	5945220	55	Tambo	Swifts Creek (ne)	711-506-0021
536821	5827780	538033	5828490	55	Tambo	Bairnsdale	735-519-0014
577715	5826010	579184	5826840	55	Tambo	Bairnsdale	742-513-0004-01
576329	5825970	578015	5826770	55	Tambo	Bairnsdale	742-513-0004-02
548071	5919630	548549	5920360	55	Tambo	Swifts Creek (tb)	749-501-0008-01
547487	5919630	548090	5920140	55	Tambo	Swifts Creek (tb)	749-501-0008-02
546935	5919640	547519	5920580	55	Tambo	Swifts Creek (tb)	749-501-0008-03
547075	5919280	547686	5919940	55	Tambo	Swifts Creek (tb)	749-501-0008-04
547386	5919500	547850	5919940	55	Tambo	Swifts Creek (tb)	749-501-0008-05
547729	5919350	548417	5919930	55	Tambo	Swifts Creek (tb)	749-501-0008-06
545507	5919640	546197	5920490	55	Tambo	Swifts Creek (tb)	749-509-0009-01
545855	5919530	546201	5919940	55	Tambo	Swifts Creek (tb)	749-509-0009-02
545901	5919460	546517	5919920	55	Tambo	Swifts Creek (tb)	749-509-0009-03
547663	5915050	549146	5916240	55	Tambo	Swifts Creek (tb)	749-516-0005-01
553283	5912200	554253	5912800	55	Tambo	Swifts Creek (tb)	749-516-0005-02
550325	5913030	552103	5914370	55	Tambo	Swifts Creek (tb)	749-516-0005-03
547108	5917110	547673	5918090	55	Tambo	Swifts Creek (tb)	749-516-0005-04
553282	5912170	553782	5912510	55	Tambo	Swifts Creek (tb)	749-516-0005-05
547373	5915940	548059	5917440	55	Tambo	Swifts Creek (tb)	749-516-0005-06
548846	5914070	550625	5915380	55	Tambo	Swifts Creek (tb)	749-516-0005-07
553039	5912150	553583	5912520	55	Tambo	Swifts Creek (tb)	749-516-0005-08
546806	5919640	547367	5920930	55	North-East	Tallangatta	749-516-0005-09
546731	5917790	547507	5919940	55	Tambo	Swifts Creek (tb)	749-516-0005-10
550066	5914040	550625	5914370	55	Tambo	Swifts Creek (tb)	749-516-0005-11
551803	5912210	553446	5913370	55	Tambo	Swifts Creek (tb)	749-516-0005-12
541264	5882690	541774	5883090	55	Tambo	Swifts Creek (tb)	760-504-0007-01
542045	5880560	542789	5881130	55	Tambo	Swifts Creek (tb)	760-504-0007-02
539076	5882080	540082	5882770	55	Tambo	Swifts Creek (tb)	760-504-0007-03
539781	5882070	540995	5882990	55	Tambo	Swifts Creek (tb)	760-504-0007-04
540886	5881490	541562	5882820	55	Tambo	Swifts Creek (tb)	760-504-0007-05
540594	5882690	541564	5883230	55	Tambo	Swifts Creek (tb)	760-504-0007-06
541262	5882430	541795	5882990	55	Tambo	Swifts Creek (tb)	760-504-0007-07
541257	5880830	543017	5881860	55	Tambo	Swifts Creek (tb)	760-504-0007-08
586902	5871210	587299	5871540	55	Tambo	Swifts Creek (tb)	766-506-0018-01

586418	5871240	587300	5872080	55	Tambo	Swifts Creek (tb)	766-506-0018-02
586999	5871240	587360	5871560	55	Tambo	Swifts Creek (tb)	766-506-0018-03
586999	5871060	587612	5871540	55	Tambo	Swifts Creek (tb)	766-506-0018-04
582168	5874840	582563	5875250	55	Tambo	Swifts Creek (tb)	767-502-0004
580416	5872550	581222	5873170	55	Tambo	Swifts Creek (tb)	767-503-0013
555951	5867070	556658	5867540	55	Tambo	Swifts Creek (tb)	774-502-0011-01
555052	5866480	556251	5867540	55	Tambo	Swifts Creek (tb)	774-502-0011-02
558959	5867790	559335	5868460	55	Tambo	Swifts Creek (tb)	774-504-0006-01
558365	5865200	558855	5866250	55	Tambo	Swifts Creek (tb)	774-504-0006-02
558493	5865860	559090	5866240	55	Tambo	Swifts Creek (tb)	774-504-0006-03
558895	5866010	559400	5868090	55	Tambo	Swifts Creek (tb)	774-504-0006-04
558892	5866400	559198	5866750	55	Tambo	Swifts Creek (tb)	774-504-0006-05
558712	5865940	559196	5866360	55	Tambo	Swifts Creek (tb)	774-504-0006-06
558365	5865940	558859	5866360	55	Tambo	Swifts Creek (tb)	774-504-0006-07
561819	5862080	562134	5862420	55	Tambo	Swifts Creek (tb)	775-509-0015-01
561252	5861490	562119	5862420	55	Tambo	Swifts Creek (tb)	775-509-0015-02
557412	5864870	558930	5865530	55	Tambo	Swifts Creek (tb)	776-502-0003-01
556551	5865050	557713	5866210	55	Tambo	Swifts Creek (tb)	776-502-0003-02
582801	5867620	583724	5868960	55	Tambo	Swifts Creek (tb)	779-501-0016
592359	5834340	592798	5834680	55	East Gippsland	Nowa Nowa	803-505-0007-01
592667	5833780	593087	5834500	55	East Gippsland	Nowa Nowa	803-505-0007-02
592497	5834200	593043	5834660	55	East Gippsland	Nowa Nowa	803-505-0007-03
607737	5875270	608369	5875760	55	East Gippsland	Nowa Nowa	812-506-0017-01
607184	5875210	608037	5875810	55	East Gippsland	Nowa Nowa	812-506-0017-02
612574	5869240	613059	5869700	55	East Gippsland	Nowa Nowa	813-503-0013
640540	5839070	641425	5839620	55	East Gippsland	Orbost	829-509-0029-01
641125	5839220	642803	5840970	55	East Gippsland	Orbost	829-509-0029-02
639686	5838310	640880	5839370	55	East Gippsland	Orbost	829-509-0029-03
651958	5842640	653266	5843310	55	East Gippsland	Orbost	830-504-0015-01
654366	5846220	654808	5846710	55	East Gippsland	Orbost	830-504-0015-02
654507	5846380	655199	5847540	55	East Gippsland	Orbost	830-504-0015-03
652966	5842670	654268	5844680	55	East Gippsland	Orbost	830-504-0015-04
653942	5844380	654786	5846520	55	East Gippsland	Orbost	830-504-0015-05
657440	5845630	658011	5846460	55	East Gippsland	Orbost	830-507-0019-01
657417	5844310	657958	5844740	55	East Gippsland	Orbost	830-507-0019-02
657623	5844300	657958	5844610	55	East Gippsland	Orbost	830-507-0019-03
657083	5844410	657741	5845950	55	East Gippsland	Orbost	830-507-0019-04
657625	5846160	658276	5847090	55	East Gippsland	Orbost	830-507-0019-05
656290	5836050	657285	5836790	55	East Gippsland	Orbost	832-502-0006
665586	5843110	666534	5843560	55	East Gippsland	Orbost	833-515-0014-01
666233	5843230	666973	5843790	55	East Gippsland	Orbost	833-515-0014-02
661299	5822300	661714	5823050	55	East Gippsland	Orbost	835-507-0002-01
662244	5823870	662917	5825770	55	East Gippsland	Orbost	835-507-0002-02
661412	5822670	662590	5824170	55	East Gippsland	Orbost	835-507-0002-03
639263	5857590	639868	5859030	55	East Gippsland	Orbost	836-509-0019-01
639166	5857480	639589	5857890	55	East Gippsland	Orbost	836-509-0019-02
639984	5858920	640997	5859480	55	East Gippsland	Orbost	836-510-0002-01
638698	5859450	639827	5861580	55	East Gippsland	Orbost	836-510-0002-02

639628	5861260	640037	5861580	55	East Gippsland	Orbost	836-510-0002-03
639497	5861280	640326	5861810	55	East Gippsland	Orbost	836-510-0002-04
638708	5858700	640284	5859750	55	East Gippsland	Orbost	836-510-0002-05
640026	5861410	640640	5861760	55	East Gippsland	Orbost	836-510-0002-06
635746	5861920	637382	5862730	55	East Gippsland	Orbost	836-513-0004-01
637082	5861310	638282	5862280	55	East Gippsland	Orbost	836-513-0004-02
637952	5861090	638845	5861610	55	East Gippsland	Orbost	836-513-0004-03
638545	5861110	638911	5861460	55	East Gippsland	Orbost	836-513-0004-04
638238	5862630	638871	5863010	55	East Gippsland	Orbost	836-514-0004-01
638571	5862030	640108	5863020	55	East Gippsland	Orbost	836-514-0004-02
643010	5863310	643968	5863870	55	East Gippsland	Orbost	836-515-0002-01
641518	5862370	642614	5863390	55	East Gippsland	Orbost	836-515-0002-02
642250	5863090	643311	5863660	55	East Gippsland	Orbost	836-515-0002-03
640306	5861430	641819	5862720	55	East Gippsland	Orbost	836-515-0002-04
665557	5852260	666715	5853710	55	East Gippsland	Orbost	838-501-0008-01
666414	5852000	666940	5852590	55	East Gippsland	Orbost	838-501-0008-02
665295	5853410	665889	5854150	55	East Gippsland	Orbost	838-501-0008-03
654479	5872690	655315	5874040	55	East Gippsland	Bendoc	840-502-0009-01
655470	5875800	655965	5876690	55	East Gippsland	Bendoc	840-502-0009-02
655039	5873960	655796	5876100	55	East Gippsland	Bendoc	840-502-0009-03
655015	5873710	655523	5874260	55	East Gippsland	Bendoc	840-502-0009-04
647085	5843280	648871	5844380	55	East Gippsland	Orbost	842-509-0011-01
644143	5842690	645908	5843810	55	East Gippsland	Orbost	842-509-0011-02
645607	5842840	647386	5843610	55	East Gippsland	Orbost	842-509-0011-03
643085	5842830	644443	5843870	55	East Gippsland	Orbost	842-509-0011-04
648570	5843920	648961	5844310	55	East Gippsland	Orbost	842-509-0011-05
645175	5842670	645571	5842990	55	East Gippsland	Orbost	842-509-0011-06
646029	5846960	646775	5848150	55	East Gippsland	Orbost	842-516-0015
645993	5844690	646946	5845200	55	East Gippsland	Orbost	842-519-0018
647094	5843470	647719	5844100	55	East Gippsland	Orbost	842-519-0023-01
646603	5843640	647394	5844170	55	East Gippsland	Orbost	842-519-0023-02
742612	5854000	742978	5854510	55	East Gippsland	Cann River	848-503-0007
683119	5847490	684324	5848550	55	East Gippsland	Cann River	871-502-0009-01
685505	5848570	685931	5848930	55	East Gippsland	Cann River	871-502-0009-02
682425	5846710	682816	5847040	55	East Gippsland	Cann River	871-502-0009-03
684023	5848200	685806	5848900	55	East Gippsland	Cann River	871-502-0009-04
684023	5848190	684323	5848500	55	East Gippsland	Cann River	871-502-0009-05
682516	5846710	683451	5847790	55	East Gippsland	Cann River	871-502-0009-06
681656	5847470	682003	5847820	55	East Gippsland	Cann River	871-503-0011-01
681511	5847520	682070	5848650	55	East Gippsland	Cann River	871-503-0011-02
678166	5850060	678507	5850490	55	East Gippsland	Cann River	871-506-0019-01
676914	5850160	678468	5851110	55	East Gippsland	Cann River	871-506-0019-02
677362	5849460	678467	5850400	55	East Gippsland	Cann River	871-506-0019-03
677090	5848400	677738	5849760	55	East Gippsland	Cann River	871-506-0019-04
685107	5845240	685732	5845810	55	East Gippsland	Cann River	872-509-0016-01
685501	5845570	686525	5847150	55	East Gippsland	Cann River	872-509-0016-02
685431	5845110	686556	5845870	55	East Gippsland	Cann River	872-509-0016-03
654408	5883680	655499	5885360	55	East Gippsland	Bendoc	893-501-000R-01

655119	5883210	655491	5883550	55	East Gippsland	Bendoc	893-501-000R-02
655191	5883230	655695	5884010	55	East Gippsland	Bendoc	893-501-000R-03
655051	5882680	655481	5883510	55	East Gippsland	Bendoc	893-501-000R-04
655180	5882670	655511	5883010	55	East Gippsland	Bendoc	893-501-000R-05
653829	5881480	655479	5882920	55	East Gippsland	Bendoc	893-502-000R-01
655179	5882580	655521	5882970	55	East Gippsland	Bendoc	893-502-000R-02
657749	5879460	658337	5880220	55	East Gippsland	Bendoc	893-505-0006-01
656584	5878570	658061	5879760	55	East Gippsland	Bendoc	893-505-0006-02
655098	5878370	655401	5878680	55	East Gippsland	Bendoc	893-505-0006-03
655101	5878370	656884	5878960	55	East Gippsland	Bendoc	893-505-0006-04
656910	5896070	657294	5896410	55	East Gippsland	Bendoc	902-501-0005-01
655768	5896120	657168	5897840	55	East Gippsland	Bendoc	902-501-0005-02
656791	5896080	657210	5896420	55	East Gippsland	Bendoc	902-501-0005-03
396742	5807000	397136	5807420	55	Dandenong	Dandenong	Pioneer-01
396795	5807020	397096	5807320	55	Dandenong	Dandenong	Pioneer-02
396674	5806790	397100	5807290	55	Dandenong	Dandenong	Pioneer-03
396404	5806870	396840	5807350	55	Dandenong	Dandenong	Pioneer-04
396463	5807060	396870	5807440	55	Dandenong	Dandenong	Pioneer-05
448636	5793420	449239	5793980	55	Central Gippsland	Erica	W42-01
448481	5793600	448936	5794000	55	Central Gippsland	Erica	W42-02
594341	5959180	598118	5962500	54	Horsham	Horsham	029-510-0001
519971	5878680	524213	5883610	54	Horsham	Horsham	032-005-0003
529725	5883120	533360	5886070	54	Horsham	Horsham	033-008-0002
590144	5891060	592742	5893910	54	Horsham	Horsham	035-016-0029
601124	5890280	605083	5893690	54	Horsham	Horsham	035-016-0030
575836	5877210	580030	5880830	54	Horsham	Horsham	035-016-0031
584556	5881190	586376	5883010	54	Horsham	Horsham	035-016-0032
605875	5888350	610238	5891370	54	Horsham	Horsham	035-016-0033
603291	5887160	607618	5890530	54	Horsham	Horsham	035-016-0034
604146	5876670	608679	5878450	54	Horsham	Horsham	035-016-0035
602160	5879440	604538	5882750	54	Horsham	Horsham	035-016-0036
599407	5866030	603426	5873650	54	Horsham	Horsham	035-016-0039
601520	5876280	602717	5877730	54	Horsham	Horsham	035-016-0040
600332	5868510	601796	5870390	54	Horsham	Horsham	035-016-0041
600506	5870100	601860	5873030	54	Horsham	Horsham	035-016-0042
647743	5894030	649950	5896670	54	Horsham	Horsham	036-024-0008
634712	5904090	638266	5908100	54	Horsham	Horsham	036-024-0009
615034	5898530	619435	5901340	54	Horsham	Horsham	036-024-0010
640415	5893700	641349	5894650	54	Horsham	Horsham	036-024-0011
662222	5913830	664678	5916400	54	Horsham	Horsham	038-013-0005
507978	5839020	508750	5840220	54	Portland	Portland	058-620-0002
498276	5840620	499305	5841600	54	Portland	Portland	060-001-0007
528529	5826150	530261	5828280	54	Portland	Portland	060-001-0009
512342	5827960	514762	5829870	54	Portland	Portland	060-001-0010
499304	5798250	502281	5801400	54	Portland	Portland	062-009-0002
525576	5813760	530879	5816320	54	Portland	Portland	064-002-0001
522170	5809630	526899	5814450	54	Portland	Portland	064-004-0001
544717	5806000	546432	5807850	54	Portland	Portland	064-706-0001

545749	5803770	547694	5805370	54	Portland	Portland	064-707-00F1
537255	5790470	538862	5792460	54	Portland	Portland	068-501-0007
532860	5786910	534896	5788830	54	Portland	Portland	068-504-0001
531354	5794760	533515	5796370	54	Portland	Portland	068-510-0100
547663	5795610	548986	5796400	54	Portland	Portland	069-805-0007
547459	5795330	548917	5796060	54	Portland	Portland	069-806-0007
546252	5789940	551608	5798370	54	Portland	Portland	069-806-00F1
563943	5779520	567710	5780900	54	Portland	Portland	071-506-0001
534105	5781880	535743	5783140	54	Portland	Portland	074-601-00F2
545974	5776360	546951	5777500	54	Portland	Portland	075-711-0001
545846	5773940	548062	5777090	54	Portland	Portland	075-712-0001
559273	5770150	560931	5772710	54	Portland	Portland	076-903-0007
547384	5768880	548987	5770190	54	Portland	Portland	077-810-0001
548632	5768910	550094	5770040	54	Portland	Portland	077-811-0001
545645	5764890	546550	5766030	54	Portland	Portland	077-815-0099
546836	5762290	548363	5763620	54	Portland	Portland	077-816-0100
699341	5940840	700381	5942600	54	Bendigo	St Arnaud	143-003-0004
704408	5939450	706897	5941410	54	Bendigo	St Arnaud	143-006-0001
699251	5937310	700220	5938330	54	Bendigo	St Arnaud	143-007-0006
745935	5940140	747128	5941860	54	Bendigo	Inglewood	145-015-0019
743658	5939740	745380	5940760	54	Bendigo	Inglewood	145-015-0023
731869	5931920	734223	5932940	54	Bendigo	Inglewood	146-009-0005
730351	5928500	731392	5930310	54	Bendigo	Inglewood	146-010-0009
736291	5925930	739036	5928070	54	Bendigo	Inglewood	146-014-0001
736124	5924530	738687	5926930	54	Bendigo	Inglewood	146-014-0002
736067	5922400	738545	5925020	54	Bendigo	Inglewood	146-014-0003
742762	5920610	744058	5922450	54	Bendigo	St Arnaud	147-009-0003
742062	5920340	743449	5922420	54	Bendigo	St Arnaud	147-009-0004
742884	5921800	744113	5922740	54	Bendigo	St Arnaud	147-009-0005
744956	5922820	746976	5925310	54	Bendigo	St Arnaud	147-010-0009
745861	5918270	747907	5920900	54	Bendigo	St Arnaud	147-015-0002
753365	5921440	754680	5923080	54	Bendigo	St Arnaud	147-017-0006
754787	5920850	757614	5922800	54	Bendigo	St Arnaud	147-017-0012
754237	5922200	756395	5924840	54	Bendigo	St Arnaud	147-017-0014
747594	5915890	750642	5918170	54	Bendigo	St Arnaud	147-019-0007
750092	5916270	752563	5918300	54	Bendigo	St Arnaud	147-019-0010
742792	5899950	743772	5901870	54	Bendigo	Maryborough	149-002-0003
742641	5902530	744459	5903900	54	Bendigo	Maryborough	149-002-0004
746913	5900940	748129	5902510	54	Bendigo	Maryborough	149-006-0010
733084	5895040	734584	5895810	54	Bendigo	Maryborough	149-014-0016
733762	5895430	735089	5896570	54	Bendigo	Maryborough	149-014-0017
729866	5878670	731894	5879940	54	Bendigo	Maryborough	149-018-0013
730849	5878250	732364	5879280	54	Bendigo	Maryborough	149-018-009B
742346	5873320	743746	5874120	54	Bendigo	Maryborough	149-020-0009
749650	5886670	750652	5887870	54	Bendigo	Maryborough	149-021-0013
743972	5880640	746787	5882900	54	Bendigo	Maryborough	149-023-0021
764019	5884540	766343	5886140	54	Bendigo	Castlemaine	154-008-0039
711092	5891160	711829	5892210	54	Midlands	Pyrenees	172-508-0006

711875	5889250	712771	5890090	54	Midlands	Pyrenees	172-510-0011
710430	5883700	711475	5884660	54	Midlands	Pyrenees	172-512-0007
695459	5892520	696561	5893910	54	Midlands	Pyrenees	172-516-0002
701080	5892850	702364	5894310	54	Midlands	Pyrenees	172-519-0006
701352	5894570	702356	5895480	54	Midlands	Pyrenees	172-519-0009
698417	5891300	699321	5892270	54	Midlands	Pyrenees	172-521-0007
699613	5897350	701244	5898830	54	Midlands	Pyrenees	172-525-0004
703299	5895090	704729	5896480	54	Midlands	Pyrenees	172-527-0006
704002	5893780	705230	5895690	54	Midlands	Pyrenees	172-528-0003
704957	5894530	706458	5896180	54	Midlands	Pyrenees	172-528-0007
706094	5893940	707173	5894960	54	Midlands	Pyrenees	172-529-0008
691871	5901490	693131	5902350	54	Midlands	Beaufort	172-537-0004
692455	5901310	693546	5902250	54	Midlands	Beaufort	172-537-0005
692376	5900780	693512	5901760	54	Midlands	Beaufort	172-537-0006
693869	5901420	695066	5902520	54	Midlands	Beaufort	172-538-0005
693675	5902110	694685	5903180	54	Midlands	Beaufort	172-538-0006
726545	5829570	727453	5830290	54	Midlands	Beaufort	174-506-0003
728715	5825220	729792	5826570	54	Midlands	Beaufort	174-508-0001
734031	5831950	735641	5833940	54	Midlands	Beaufort	174-509-0012
738166	5827830	739587	5828740	54	Midlands	Beaufort	175-501-0003
738396	5828080	739873	5828750	54	Midlands	Beaufort	175-501-0016
740694	5822240	741818	5823360	54	Midlands	Beaufort	175-507-0006
740737	5821170	741575	5822030	54	Midlands	Beaufort	175-507-0008
748005	5816500	748985	5817470	54	Midlands	Beaufort	177-502-0002
746879	5816080	748028	5817130	54	Midlands	Beaufort	177-504-0001
699061	5877030	700510	5879260	54	Midlands	Beaufort	185-522-0001
700185	5867140	701327	5868230	54	Midlands	Beaufort	185-535-0004
705226	5871640	706773	5872780	54	Midlands	Beaufort	186-545-0004
706521	5872300	707591	5873460	54	Midlands	Beaufort	186-546-0011
714525	5867500	716328	5870110	54	Midlands	Beaufort	187-000-0001
714514	5866980	715841	5868140	54	Midlands	Beaufort	187-000-0002
710524	5850220	712034	5851090	54	Midlands	Beaufort	190-000-0007
708032	5849920	708835	5851030	54	Midlands	Beaufort	190-000-0008
712442	5853030	713154	5853900	54	Midlands	Beaufort	190-000-0011
672195	5875450	673075	5876260	54	Midlands	Beaufort	191-001-0001
757846	5852440	758595	5853140	54	Midlands	Daylesford	203-001-0002
362618	5835100	366213	5839730	55	Dandenong	Dandenong	Paul's Range South
397388	5828170	399801	5834050	55	Dandenong	Dandenong	Armstrong Creek
365973	5848310	366355	5848780	55	Central	Toolangi	Nolans Quarry
371886	5852290	375373	5862260	55	Central	Alexandra	Murrindindi SR
360062	5849020	360794	5849670	55	Central	Toolangi	Old Castella Quarry
390376	5844070	392277	5846680	55	Central	Marysville	Stevenson Falls
386976	5842970	387774	5843720	55	Central	Marysville	Andersons Dump

Note: Where a coupe or area is linear in shape (narrow and long) there can be multiple entries in the schedule identified by a two digit suffix. These multiple entries have been produced to reduce the area within the associated PSZ.

VICTORIAN WORKCOVER AUTHORITY
WorkSafe's General Prosecution Guidelines

WorkSafe issues the following general guidelines for, or with respect to, the prosecution of offences under Victoria's accident compensation and occupational health and safety laws.

Victoria's accident compensation and occupational health and safety laws include the following Acts of Parliament and the regulations made under those Acts:

- **Occupational Health and Safety Act 1985** (the old OHS Act)
- **Occupational Health and Safety Act 2004** (the OHS Act)
- **Dangerous Goods Act 1985** (the DG Act)
- **Road Transport (Dangerous Goods) Act 1995** (the RT Act)
- **Equipment (Public Safety) Act 1994** (the EPS Act)

In these guidelines, the above Acts are collectively referred to as Victoria's 'health and safety' laws.

- **Accident Compensation Act 1985** (the AC Act)
- **Accident Compensation (WorkCover Insurance) Act 1993** (the ACWI Act)

In these guidelines, the above Acts are collectively referred to as Victoria's 'compensation' laws.

These general guidelines are intended to guide WorkSafe in the exercise of its prosecutorial discretion. Failure by WorkSafe to act in accordance with these guidelines does not affect the validity of WorkSafe's prosecutions.

These general guidelines are published in the Victoria Government Gazette in accordance with the requirements of the AC Act, the old OHS Act, the OHS Act, the DG Act and EPS Act. They are also published on WorkSafe's website, worksafe.vic.gov.au, and incorporated in WorkSafe's Compliance and Enforcement Policy (a broader policy document that places these guidelines in context, as part of WorkSafe's overall compliance and enforcement functions).

WorkSafe's constructive compliance strategy

WorkSafe balances the use of positive motivators and deterrence measures to improve workplace health and safety and return to work and to prevent abuse of the scheme.

WorkSafe provides advice, information, education and financial and other incentives to encourage compliance with Victoria's health and safety and compensation laws. Where compliance is not achieved, enforcement tools may be used to secure compliance. In some cases, a prosecution will be initiated to deal with a breach. WorkSafe also has a range of other enforcement tools it can use depending on the nature and type of the breach (full details of which can be found in WorkSafe's Compliance and Enforcement Policy).

Consistent with WorkSafe's organisational values, its compliance and enforcement activities should be constructive, accountable, transparent and effective, and its enforcement actions should be targeted, proportionate, consistent and fair.

Key aim of prosecutions

The key aim of WorkSafe's health and safety prosecutions is to deter non-compliance with Victoria's health and safety laws and to prevent workplace and work-related deaths, injuries and disease. Prosecution action may be taken whether or not a breach has resulted in death, injury or disease. Related aims of prosecution action include the promotion of good occupational health and safety (OHS) values and practices and, where relevant, organisational rehabilitation.

The key aim of WorkSafe's accident compensation prosecutions is to encourage compliance and to maintain the integrity of the accident compensation scheme.

Strategic enforcement priorities – target areas

Prior to determining whether to prosecute (or take any other form of enforcement action), WorkSafe will undertake inquiries to determine whether a breach has occurred and to gather information that may assist in preventing future breaches. In the case of compensation matters, inquiries may also be aimed at determining WorkSafe's liability to pay compensation.

An inquiry or investigation may be triggered by a range of sources, including complaints, referrals from other agencies and WorkSafe's proactive activities, for example, workplace inspections.

WorkSafe sets strategic priorities for its compliance and enforcement activities. Inquiries or investigations and any appropriate enforcement actions will usually occur in the following target areas:

Target areas for prosecutions under health and safety laws

1. Work-related fatalities.
2. Incidents involving serious injury or an immediate risk to health and safety where there appears to be a high degree of culpability; for example, cases involving:
 - reckless conduct that endangers or may endanger persons at work
 - failure to control risks despite previous warnings or knowledge
 - repeat offending
 - failures to control risks that occur over a sustained period of time
 - significant departures from widely known or accepted safe systems of work.
3. WorkSafe's focus areas for prevention and deterrence, as determined by WorkSafe in its published strategies and business plans; for example:
 - high-hazard and high-risk industries and occupations (eg construction, farming and transport)
 - common injury types (eg musculoskeletal injuries).
4. Failure to comply with a notice or direction given by an inspector or WorkSafe, especially where the risk that was the subject of the notice or direction:
 - still exists at the workplace
 - was 'passed on' to others without adequate warning (eg supplied to another worksite without adequate warning), or
 - was not remedied until a significant time after the date specified in the notice or direction.
5. Offences against WorkSafe inspectors:
 - hindering, obstructing, concealing evidence from a WorkSafe inspector or preventing a person from assisting a WorkSafe inspector
 - assaulting, intimidating, threatening a WorkSafe inspector or a person assisting a WorkSafe inspector
 - impersonating a WorkSafe inspector.
6. Offences against Health and Safety representatives (or committees), including refusals by employers to:
 - allow OHS training as specified in a WorkSafe determination
 - meet the obligations to health and safety representatives (eg access to information, interviews, time and facilities)
 - establish a health and safety committee.
7. Offences against or by authorised representatives of registered employee organisations:
 - offences by authorised representatives
 - hindering, obstructing, intimidating an authorised representative
 - impersonating an authorised representative.
8. Discrimination or threats to discriminate against employees or potential employees for any action in relation to occupational health and safety; for example, being a health and safety representative.

9. Coercion in negotiations relating to the establishment of designated workgroups of workers.
10. Failure to notify WorkSafe of 'notifiable incidents' and failing to preserve incident sites when required to do so.
11. DG Act offences that involve:
 - substantial damage to property
 - high consequence dangerous goods
 - breaches of Governor-in-Council orders that impose an absolute prohibition in relation to dangerous goods.
12. EPS Act offences, especially breaches of Governor-in-Council orders that impose an absolute prohibition in relation to prescribed equipment.
13. Other target areas as published from time to time by WorkSafe.

Target areas for prosecutions under compensation laws

1. Offences involving dishonesty by workers, employers and those who provide services to injured workers (eg health professionals).
2. Failures by employers to comply with the return to work obligations set out in Part VIIIB of the AC Act, eg to plan a worker's return to work, to consult about a worker's return to work and to provide employment to injured workers to the extent that it is reasonable to do so.
3. Offences by employers that unduly delay or complicate a worker's access to entitlements or appropriate treatment, eg failing to make weekly payments.
4. Discrimination or threats to discriminate against workers for making or pursuing claims for compensation or giving notice of injury.
5. Offences against return to work inspectors and other persons authorised to exercise powers for WorkSafe.
6. Breaches by self-insurers.
7. Premium evasion.

Compensation and health and safety laws impose a range of obligations on a range of people. WorkSafe considers the role of all duty holders in assessing whether they have complied with their obligations.

Enforcement criteria

In relation to many offences, the time for WorkSafe to bring charges against a person for an offence is limited; for example:

- WorkSafe is required to bring charges for indictable offences against the OHS Act within two years of the offence being committed or WorkSafe becoming aware that an offence has been committed, unless the Director of Public Prosecutions (DPP) agrees to an extension of time.
- WorkSafe is required to bring charges for certain offences under the **Accident Compensation Act 1985** within three years from the date of the alleged offence.
- Prosecutions for summary offences must be brought within 12 months of the alleged offence, except where otherwise provided by law.

Where a WorkSafe investigation reveals evidence of a breach, WorkSafe will consider whether a prosecution should be commenced or another form of enforcement action should be taken.

WorkSafe may decide to seek advice from, or consult with, the DPP when considering what, if any, enforcement action should be taken. When appropriate, WorkSafe can also refer matters to the DPP for it to prosecute.

In deciding on the most appropriate enforcement action to take, WorkSafe is guided by the following two paramount considerations:

- whether there is sufficient evidence to support enforcement action
- the public interest.

Sufficient evidence

When considering whether there is sufficient evidence to support a prosecution (as opposed to other forms of enforcement action), WorkSafe adopts the considerations, as published from time to time, in the Australian Prosecutorial Guidelines (APG), in particular:

Reasonable prospect of conviction

‘The initial consideration...is whether the evidence is sufficient to justify the institution or continuation of a prosecution.’ (APG 2)

‘A prosecution should not be instituted or continued unless there is admissible, substantial, and reliable evidence that a criminal offence known to the law has been committed by the alleged offender... a bare prima facie case is not enough.’ (APG 2–3)

‘Once it is established that there is a prima facie case, it is then necessary to give consideration to the prospects of conviction. A prosecution should not proceed if there is no reasonable prospect of a conviction being secured.’ (APG 3)

Matters to be taken into account

‘The decision whether there is a reasonable prospect of conviction requires an evaluation of how strong the case is likely to be when presented in court. It must take into account such matters as:

- the availability, competence and credibility of witnesses and their likely impression on the arbiter of fact
- the admissibility of any alleged confession or other evidence
- any lines of defence which are plainly open to, or have been indicated by, the alleged offender
- any other facts which in the view of the prosecutor could affect the likelihood or otherwise of a conviction.’ (APG 4)

Evaluation of the evidence

When evaluating the evidence, regard should be given to the following matters (APG 6):

Grounds for exclusion of evidence

‘(a) Are there grounds for believing the evidence may be excluded, bearing in mind the principles of admissibility at common law and under statute?’

Admissions

‘(b) If the case depends in part on the admissions by the alleged offender, are there any grounds for believing that they are of doubtful reliability having regard to the age, intelligence and apparent understanding of the alleged offender?’

Reliability and credibility of witnesses

‘(c) Does it appear that a witness is exaggerating, or that his or her memory is faulty, or that the witness is either hostile or friendly to the defendant, or may be otherwise unreliable?’

‘(d) Does the witness have a motive for telling less than the whole truth?’

‘(e) Are there matters that might properly be put to a witness by the defence to attack his or her credibility?’

‘(f) What sort of impression is the witness likely to make? How is the witness likely to stand up to cross-examination? Does the witness suffer from any physical or mental disability that is likely to affect his or her credibility?’

‘(g) If there is a conflict between eyewitnesses, does it go beyond what one would expect and hence materially weaken the case?’

‘(h) If there is a lack of conflict between eyewitnesses, is there anything that causes suspicion that a false story may have been concocted?’

Availability of witnesses

‘(i) Are all the necessary witnesses available and competent to give evidence, including any who may be abroad? Is any witness likely to obtain an exemption from giving evidence pursuant to s 18 of the **Evidence Act 2008**?’

Child witnesses

‘(j) Where child witnesses are involved, are they likely to be able to give sworn evidence or, if not, is there corroboration in some material particular by some other evidence implicating the alleged offender?’

Identification issues

‘(k) If identity is likely to be an issue, how cogent and reliable is the evidence of those who purport to identify the alleged offender?’

Multiple defendants

‘(l) Where two or more alleged offenders are charged together, is there a realistic prospect of the proceedings being severed? If so, is the admissible evidence sufficient to prove the case against each alleged offender should separate trials be ordered?’

When considering whether there is sufficient evidence to support other forms of enforcement action, WorkSafe is guided by its legal advisers on a case by case basis.

Public interest

Where WorkSafe believes there is sufficient evidence to support enforcement action being taken, consideration will then be given to whether it is in the public interest for WorkSafe to take such action.

WorkSafe adopts the considerations as published from time to time in the APG, in particular:

- ‘It has never been the rule...that suspected criminal offences must automatically be subject to prosecution...(Prosecution should occur) whenever it appears that the offence or the circumstances of its commission is or are of such a nature that a prosecution in respect thereof is required in the public interest. That is still the dominant consideration.’ (APG 1)
- ‘The decision whether or not to prosecute is the most important step in the prosecution process. In every case, great care must be taken in the interests of the victim, the suspected offender, and the community at large to ensure that the right decision is made. A wrong decision to either prosecute or not to prosecute, both tend to undermine the confidence of the community in the criminal justice system.’ (APG 2)
- ‘Having satisfied himself or herself that the evidence is sufficient to justify the institution or continuation of a prosecution, the prosecutor must then consider whether, in light of the provable facts and the whole of the surrounding circumstances, the public interest requires a prosecution to be pursued. It is not the rule that all offences brought to the attention of the authorities must be prosecuted.’ (APG 7)
- ‘...Generally speaking the more serious the offence, the less likely it will be that the public interest will not require that a prosecution be pursued.’ (APG 8)
- ‘Although there may be mitigating factors present in a particular case, often the proper decision will be to proceed with a prosecution and for those factors to be put to the court in mitigation of sentence. Nevertheless, where the offence is not so serious as plainly to require prosecution the prosecutor should also apply his or her mind to whether the public interest requires a prosecution to be pursued.’ (APG 10)

WorkSafe takes into account the following when deciding whether enforcement action is appropriate and in the public interest:

1. The nature and circumstances of the alleged offence, including:
 - the seriousness of the alleged offence and the level of public concern about the alleged offence
 - the extent of the risk posed by the alleged offence to workers, employers or the scheme generally
 - the actual or potential consequences of the alleged offence (eg in the case of a health and safety offence, the extent of any injury caused to a person)
 - the prevalence of the alleged offence
 - any mitigating or aggravating features of the alleged offending.
2. The characteristics of the alleged offender, including:
 - the extent to which the alleged offender has acted in accordance with any advice given by WorkSafe in relation to its obligations
 - the alleged offender's compliance history (including the alleged offender's response to any previous WorkSafe enforcement and prevention activities)
 - the attitude of the alleged offender(s) (including any proactive steps taken to comply or efforts to make restitution for any loss caused by the offence)
 - the alleged offender's age, intelligence, health and any special infirmity
 - whether the alleged offender co-operated in the investigation or prosecution of the case, including the investigation or prosecution of others or is prepared to do so.
3. The impact of the alleged offence on others; for example:
 - any person who has been injured or exposed to risk
 - the family of any person who has died as a result of the alleged offence
 - any witnesses.
4. The impact of the alleged offence on the scheme, eg the extent of any financial losses suffered by the scheme as a result of the alleged offence.
5. The need for general deterrence – reducing the likelihood that others will commit similar offences.
6. The need for specific deterrence – reducing the likelihood that the alleged offender will commit further breaches.
7. The effect of prosecution, including:
 - the likely outcome in the event of a finding of guilt, having regard to the sentencing options available to the court
 - the availability and efficacy of alternatives to prosecution
 - whether the consequences of any resulting finding of guilt would be unduly harsh or oppressive
 - any entitlement to criminal compensation, reparation or forfeiture if prosecution action is taken.
8. The need to maintain public confidence in the administration of the law and the scheme, including considering whether enforcement action could be perceived as counter-productive, eg by bringing the law into disrepute.
9. The likely length and cost of taking enforcement action.
10. When the alleged offence occurred.

Notification of WorkSafe's enforcement decisions

When WorkSafe makes a decision as to what, if any, enforcement action will be taken following an investigation, WorkSafe will generally notify the following parties of the decision:

- the alleged offender
- the complainant
- the person who was injured or exposed to an immediate risk (health and safety)
- the family of a person who died as a result of the alleged breach (health and safety)
- witnesses who have provided statements to WorkSafe.

If a prosecution is brought, WorkSafe will also notify these parties of the outcome.

Sentencing options

Where a prosecution results in a finding of guilt, a range of sentencing options is available to the court. Depending on the nature of the offence, these may include fines, imprisonment, adverse publicity orders and orders to undertake improvement projects. WorkSafe will seek sentencing dispositions that balance its aims of general and specific deterrence with the circumstances of each individual case.

Where appropriate, WorkSafe will also:

- apply for other orders – eg restitution orders, compensation orders, forfeiture/disposal and costs orders
- upon request by or on behalf of a victim, read aloud in open court during the sentencing hearing any admissible parts of a victim impact statement that are relevant to sentencing.

Where appropriate, WorkSafe will provide information in relation to these ancillary orders and submissions to affected parties.

Challenging WorkSafe's enforcement decisions

If WorkSafe has not brought a prosecution within six months of an alleged health and safety, return to work or discrimination offence, any person may request that WorkSafe bring a prosecution. Following a request to bring a prosecution, WorkSafe must – within three months – investigate the matter and advise whether a prosecution has been or will be brought or give reasons why a prosecution will not be brought.

If WorkSafe advises that a prosecution will not be brought, WorkSafe must refer the matter to the DPP if the person requests in writing that WorkSafe do so.

The DPP must consider the matter and advise in writing whether or not the Director considers that a prosecution should be brought. WorkSafe must send a copy of the Director's advice to the person who requested the DPP's review. If WorkSafe declines to follow the advice of the DPP to bring a prosecution, WorkSafe must give reasons for its decision.

WorkSafe provides statistics about the number of reviews requested and the outcomes of those reviews on its website, www.worksafe.vic.gov.au.

Publication of enforcement actions and outcomes

Publishing the nature and outcome of enforcement actions draws attention to the consequences of violating the law. It is a valuable tool for both educating duty holders and deterring non-compliance.

WorkSafe will publish and use enforcement data and information to maximise the outcome of its inspection, investigation and enforcement activity.

For example, WorkSafe:

- publishes information as to the nature and outcome of prosecutions (and where appropriate, other enforcement actions such as enforceable undertakings and letters of caution) to support specific and general deterrence

- informs duty holders in the same or similar industries of the nature and outcome of prosecutions (and, where appropriate, other enforcement actions) and provides advice as to how to prevent similar breaches
- uses information resulting from inspections, investigations and enforcement actions to inform its targeting.

More information about compliance and enforcement

In addition to these general guidelines, WorkSafe publishes further details about its compliance and enforcement program through its Compliance & Enforcement Policy, which can be found at worksafe.vic.gov.au

From time to time, WorkSafe publishes supplementary compliance and enforcement policies, which provide further information about particular aspects of WorkSafe's compliance and enforcement activities. An up-to-date list of all supplementary compliance and enforcement policies is available at worksafe.vic.gov.au

WorkSafe Victoria is a trading name of the Victorian WorkCover Authority.

Planning and Environment Act 1987
CORANGAMITE PLANNING SCHEME
Notice of Approval of Amendment
Amendment C18

The Minister for Planning has approved Amendment C18 to the Corangamite Planning Scheme.

The Amendment comes into operation on the date this notice is published in the Government Gazette.

The Amendment corrects zoning anomalies by applying Road Zone Category 1 to various declared arterial roads under the **Road Management Act 2004** within the Corangamite municipality and the Farming Zone (Schedule 1) to various declared municipal roads that are managed by Corangamite Shire Council.

A copy of the Amendment can be inspected, free of charge, at the Department of Planning and Community Development website at www.dpcd.vic.gov.au/planning/publicinspection and free of charge, during office hours, at the offices of the Corangamite Shire Council, 181 Manifold Street, Camperdown.

PETER ALLEN
Executive Director
Statutory Planning Systems Reform
Department of Planning and
Community Development

Planning and Environment Act 1987
GREATER GEELONG PLANNING SCHEME
Notice of Approval of Amendment
Amendment C213

The Minister for Planning has approved Amendment C213 to the Greater Geelong Planning Scheme.

The Amendment comes into operation on the date this notice is published in the Government Gazette.

The Amendment:

- amends Maps 65PAO and 66PAO to introduce PAO9 to reserve land for the Armstrong Creek Railway Station at Grovelands Road, Waurn Ponds; and
- amends the schedule to Clause 45.01 to introduce a Public Acquisition Overlay (PAO9) to identify land for acquisition by the Department of Transport for the purpose of a proposed railway station.

A copy of the Amendment can be inspected, free of charge, at the Department of Planning and Community Development website at www.dpcd.vic.gov.au/planning/publicinspection and free of charge, during office hours, at the offices of the Greater Geelong City Council, Ground Floor, 131 Myers Street, Geelong.

PETER ALLEN
Executive Director
Statutory Planning Systems Reform
Department of Planning and
Community Development

Planning and Environment Act 1987
GREATER GEELONG PLANNING SCHEME
Notice of Approval of Amendment
Amendment C234

The Minister for Planning has approved Amendment C234 to the Greater Geelong Planning Scheme.

The Amendment comes into operation on the date this notice is published in the Government Gazette.

The Amendment extends the sunset clause in Schedule 1 to the Priority Development Zone and the sunset clause in the incorporated document 'Geelong Western Wedge – Geelong Station Precinct Plan' by a further 12 months to 30 June 2011. The Amendment also amends the schedule to Clause 61.01 to include the Minister for Planning as Responsible Authority for land generally bound by Railway Terrace, Mercer Street, Brougham Street and the Melbourne–Geelong railway line.

A copy of the Amendment can be inspected, free of charge, at the Department of Planning and Community Development website at www.dpcd.vic.gov.au/planning/publicinspection and free of charge, during office hours, at the offices of the Greater Geelong City Council, 131 Myers Street, Geelong.

PETER ALLEN
Executive Director
Statutory Planning Systems Reform
Department of Planning and
Community Development

Planning and Environment Act 1987

WODONGA PLANNING SCHEME

Notice of Approval of Amendment

Amendment C77

The Minister for Planning has approved Amendment C77 to the Wodonga Planning Scheme.

The Amendment comes into operation on the date this notice is published in the Government Gazette.

The Amendment rezones land at 150, 152, 154, 156, 158, 160, 162, 164, 166–172 and 176 Melbourne Road, 2 Croyland Street and 2 Glenairne Street, Wodonga, from Residential 1 Zone to Business 4 Zone. The Amendment also alters Clause 21.11 to support the investigation of expanding peripheral sales and trade supplies businesses along sections of Melbourne Road and Osburn Street, Wodonga.

A copy of the Amendment can be inspected, free of charge, at the Department of Planning and Community Development website at www.dpcd.vic.gov.au/planning/publicinspection and free of charge, during office hours, at the offices of the Wodonga City Council, 104 Hovell Street, Wodonga.

PETER ALLEN
Executive Director
Statutory Planning Systems Reform
Department of Planning and
Community Development

- rezone land at 162 and part of 200 Jobs Gully Road, Jackass Flat, from a Farming Zone to a Low Density Residential Zone;
- rezone land known as part of 277 Howard Street, Jackass Flat, from a Farming Zone to a Low Density Residential Zone;
- rezone land at 6, 12, 16, 20, 24, 28, 34, 36, 42 and 48 Harveys Lane, Jackass Flat, from a Farming Zone to a Residential 1 Zone;
- rezone land at 11 and part of 92 Harveys Lane from a Farming Zone to a Low Density Residential Zone;
- rezone land at 82 and 116 Harveys Lane from a Farming Zone to a Low Density Residential Zone;
- rezone land at 17, 27, 37, 43, 47, 49, 51, 55, 57 and 59 Edwards Road, Jackass Flat, from a Farming Zone to a Residential 1 Zone;
- rezone land at 53 Edwards Road, Jackass Flat, from a Farming Zone to part Residential 1 Zone and part Low Density Residential Zone;
- rezone land known as part of 65 and part of 70 Callaghan Street, Jackass Flat, from a Farming Zone to a Low Density Residential Zone; and
- amend the schedule to Clause 66.04 to include the Department of Sustainability and Environment as a Referral Authority.

Amendment C102 Part 2 lapsed on 9 November 2009.

PETER ALLEN
Executive Director
Statutory Planning Systems Reform
Department of Planning and
Community Development

Planning and Environment Act 1987

GREATER BENDIGO PLANNING SCHEME

Notice of Lapsing of Amendment

Amendment C102 Part 2

The Greater Bendigo City Council has resolved to abandon Amendment C102 Part 2 to the Greater Bendigo Planning Scheme.

Amendment C102 Part 2 proposed to the following changes:

- update clause 21.10 of the Municipal Strategic Statement to include the Jackass Flat Local Structure Plan 2007 as a Reference Document;
- rezone land at 152 and 164 Jobs Gully Road, Jackass Flat, from a Farming Zone to a Residential 1 Zone;

ORDERS IN COUNCIL

Crown Land (Reserves) Act 1978 NOTICE OF INTENTION TO REVOKE TEMPORARY RESERVATIONS

Order in Council

The Governor in Council under section 10 of the **Crown Land (Reserves) Act 1978** gives notice of intention to revoke the following temporary reservations:

MARLO – The temporary reservation by Order in Council of 23 September 1980 of an area of 4.718 hectares of land being Crown Allotment 5, Section 7, Township of Marlo, Parish of Orbost East as a site for Sewerage purposes. – (Rs 10591)

MARLO – The temporary reservation by Order in Council of 11 September 1939 of an area of 39.39 hectares, more or less, of land in the Township of Marlo, Parish of Orbost East as a site for Water Supply purposes, revoked as to part by Orders in Council of 16 August 1960 and 22 July 1980 so far as the balance remaining containing 27.68 hectares, more or less. – (Rs 4982)

This Order is effective from the date on which it is published in the Government Gazette.

Dated 30 June 2010

Responsible Minister

GAVIN JENNINGS

Minister for Environment and
Climate Change

TOBY HALLIGAN
Clerk of the Executive Council

Crown Land (Reserves) Act 1978 REVOCATION OF TEMPORARY RESERVATIONS

Order in Council

The Governor in Council under section 10 of the **Crown Land (Reserves) Act 1978** revokes the following temporary reservations:

BARWO – The temporary reservation by Order in Council of 15 May 1956 of an area of 6677 square metres, more or less, of land in Section E, Parish of Barwo [in two separate portions] as a site for Police purposes, revoked as to part by various Orders in Council. – (Rs 7449)

CASTLEMAINE – The temporary reservation by Order in Council of 1 September 2009 of an area of 436 square metres of land being Crown Allotment 13, Section 14, Township of Castlemaine, Parish of Castlemaine as a site for Public Buildings. – (0606929)

MILDURA – The temporary reservation by Order in Council of 22 April 1938 of an area of 389 hectares, more or less, of land in the Parish of Mildura as a site for Water Supply Purposes, revoked as to part by various Orders in Council; so far only as the portions containing a total of 119.7 hectares, more or less, being Crown Allotments 2269, 2270, 2271, 2272, 2273, 2274, 2275, 2276, 2277, 2278, 2279 and 2280, Parish of Mildura as shown hatched on Plan No. LEGL./09-402 lodged in the Central Plan Office of the Department of Sustainability and Environment. – (Rs 4801)

MULLROO – The temporary reservation by Order in Council of 12 December 1930 of an area of 581 hectares, more or less, of land in the Parish of Mullroo as a site for Water Supply Purposes, revoked as to part by various Orders in Council, so far only as Crown Allotment 2002, Parish of Mullroo [area 1096 square metres] and Crown Allotment 2003, Parish of Mullroo [area 1983 square metres] as shown on Original Plan No. 122723 lodged in the Central Plan Office of the Department of Sustainability and Environment. – (Rs 4076)

MULLROO – The temporary reservation by Order in Council of 12 March 2003 of an area of 5856 square metres of land being Crown Allotment 2001, Parish of Mullroo as a site for Water Supply purposes, so far only as Crown Allotment 2004, Parish of Mullroo [area 1271 square metres] and Crown Allotment 2005, Parish of Mullroo [area 4084 square metres] as shown on Original Plan No. 122723 lodged in the Central Plan Office of the Department of Sustainability and Environment. – (Rs 4076)

SALE – The temporary reservation by Order in Council of 11 January 1949 of an area of 4.452 hectares, more or less, of land in the Parish of Sale as a site for Tourist Camping purposes, revoked as to part by Order in Council of 17 January 1967 so far only as the portion containing 8470 square metres shown as Parcel No. 160 on Roads Corporation Survey Plan No. SP 22129. – (Rs 6241)

SALE – The temporary reservation by Order in Council of 22 September 1964 of an area of 6.728 hectares, more or less, of land in Section B2, Parish of Sale as a site for Public Recreation, so far only as the portion containing 128 square metres, more or less, shown as Parcel No. 171 on Roads Corporation Survey Plan No. SP 22130. – (Rs 8372)

SALE – The temporary reservation by Order in Council of 22 September 1964 of an area of 307.56 hectares, more or less, of land in the Parish of Sale as a site for Wildlife purposes, revoked as to part by Order in Council of 10 April 2001 so far only as (1) the portion containing 2179 square metres, shown as Parcel No. 101 on Roads Corporation Survey Plan No. SP 22126; (2) the portion containing 3085 square metres, shown as Parcel No. 120 on Roads Corporation Survey Plan No. SP 22127; and (3) the portion containing 1.47 hectares shown as Parcel No. 131 on Roads Corporation Survey Plan No. SP 22128. – (Rs 8371)

SALE – The temporary reservation by Order in Council of 21 August 1979 of an area of 3400 square metres, more or less, of land being Crown Allotment 30, Section B2, Parish of Sale as a site for Management of Wildlife, so far only as the portion containing 650 square metres, more or less, shown as Parcel No. 170 on Roads Corporation Survey Plan No. SP 22130. – (Rs 8371)

SALE – The temporary reservation by Order in Council of 1 December 1992 of an area of 10.27 hectares of land being Crown Allotment 23E, Section C1, Township and Parish of Sale as a site for Public Recreation, so far only as the portion containing 1.294 hectares in the Parish of Sale shown as Parcel No. 172 on Roads Corporation Survey Plan No. SP 22130 and the portion containing 4477 square metres in the Parish of Sale shown as Parcel No. 180 on Roads Corporation Survey Plan No. SP 22131. – (2009523)

SMEATON – The withholding from sale, leasing, and licensing by Order in Council of 27 January 1881 of an area of 21.044 hectares, more or less, of land in Section B, Parish of Smeaton, revoked as to part by various Orders, so far only as the portion containing 1.3 hectares, more or less, being Crown Allotment 2001, Parish of Smeaton as indicated by hatching on plan published in the Government Gazette of 29 April 2010 page 861. – (Rs 5754)

This Order is effective from the date on which it is published in the Government Gazette.

Dated 30 June 2010

Responsible Minister

GAVIN JENNINGS

Minister for Environment and Climate Change

TOBY HALLIGAN
Clerk of the Executive Council

Crown Land (Reserves) Act 1978
TEMPORARY RESERVATION OF
CROWN LANDS
Order in Council

The Governor in Council under section 4(1) of the **Crown Land (Reserves) Act 1978** temporarily reserves the following Crown lands which in his opinion are required for the purposes mentioned:–

MUNICIPAL DISTRICT OF THE
MOIRA SHIRE COUNCIL

BARWO – Public purposes (kindergarten and pre-school centre), area 805 square metres, being Crown Allotment 2014, Parish of Barwo as indicated by hatching on plan GP2722B hereunder. – (GP2722B) – (0802756)

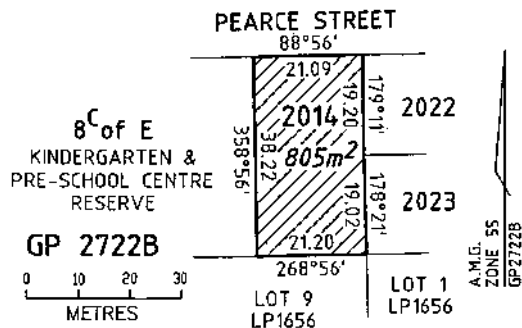

BARWO – Public purposes (Police purposes), 932 square metres, being Crown Allotment 2022, Parish of Barwo as indicated by hatching on plan GP2722A hereunder. – (GP2722A) – (0802713)

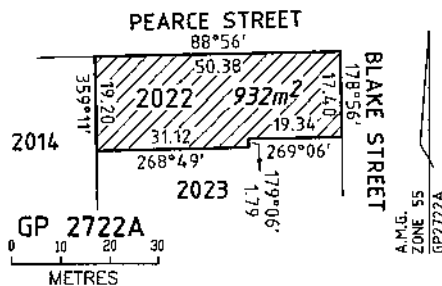

MUNICIPAL DISTRICT OF THE
GOLDEN PLAINS SHIRE COUNCIL

BERRINGA – Public Recreation; area 5257 square metres, being Crown Allotment 2004, Township of Berringa, Parish of Clarkesdale as indicated by hatching on plan GP2974 hereunder. – (GP2974) – (0503042)

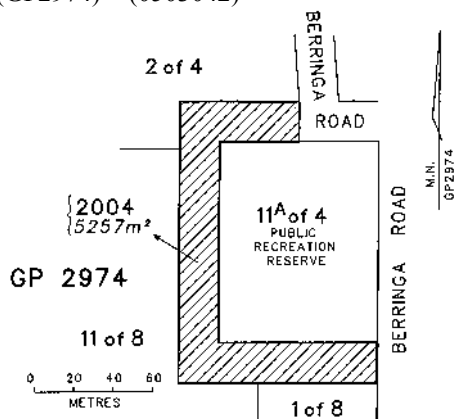

MUNICIPAL DISTRICT OF THE
MILDURA RURAL CITY COUNCIL

MURRAYVILLE – Public Recreation; area 4124 square metres, being Crown Allotment 2014, Township of Murrayville, Parish of Danyo as indicated by hatching on plan GP2961 hereunder. – (GP2961) – (0102775)

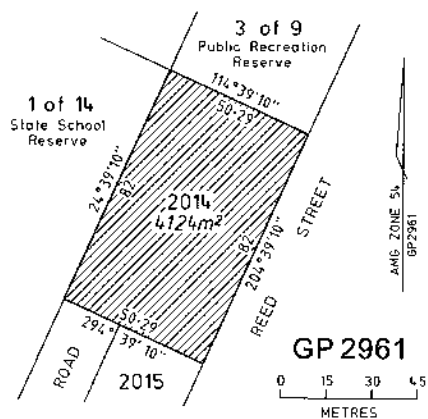

This Order is effective from the date on which it is published in the Government Gazette.

Dated 30 June 2010

Responsible Minister

GAVIN JENNINGS

Minister for Environment and
Climate Change

TOBY HALLIGAN
Clerk of the Executive Council

Crown Land (Reserves) Act 1978
Interpretation of Legislation Act 1984

AMENDMENT OF TEMPORARY
RESERVATION – CLIFTON HILL

Order in Council

The Governor in Council under section 4(1) of the **Crown Land (Reserves) Act 1978** and section 27 of the **Interpretation of Legislation Act 1984** amends the following Order in Council:–

CLIFTON HILL – Order in Council made on 16 February 2010 and published in the Government Gazette on 18 February 2010 page – 332 of the temporary reservation of a total area of 1079 square metres of land being Crown Allotment 41 of Section 20 and Crown Allotment 2006, Township of Clifton Hill, At Collingwood, Parish of Jika Jika as a site for Public purposes (Pre-school centre), by deletion of the words ‘(Pre-school centre)’ and the substitution therefor of the words ‘(Community purposes)’.

File Ref: 2017968

This Order is effective from the date on which it is published in the Government Gazette.

Dated 30 June 2010

Responsible Minister

GAVIN JENNINGS

Minister for Environment and
Climate Change

TOBY HALLIGAN
Clerk of the Executive Council

Estate Agents Act 1980

DECLARATION UNDER SECTION 61

The Governor in Council under section 61 of the **Estate Agents Act 1980** declares:

- Suncorp Metway Limited;
- Laiki Bank (Australia) Limited;
- Bank of Tokyo-Mitsubishi (Australia) Limited; and
- Citibank Limited

are declared to be no longer authorised financial institutions for the purposes of section 61 of the **Estate Agents Act 1980**.

This Order is effective from the date it is published in the Government gazette.

Dated 30 June 2010

Responsible Minister

HON TONY ROBINSON

Minister for Consumer Affairs

TOBY HALLIGAN

Clerk of the Executive Council

Transport Accident Act 1986

DECLARATION THAT THE
TAC MEDICAL EXCESS NOT BE
INDEXED IN THE FINANCIAL YEAR
COMMENCING ON 1 JULY 2010

Order in Council

The Governor in Council, on the recommendation of the Transport Accident Commission and under section 61(7) of the **Transport Accident Act 1986** declares that section 61 does not apply to the amount referred to in section 43(1)(b) of the **Transport Accident Act 1986** in respect of the financial year commencing on 1 July 2010.

Dated 30 June 2010

Responsible Minister

TIM HOLDING MP

Minister for Finance, WorkCover and
the Transport Accident Commission

TOBY HALLIGAN

Clerk of the Executive Council

This page was left blank intentionally

**SUBORDINATE LEGISLATION ACT 1994
NOTICE THAT STATUTORY RULES ARE
OBTAINABLE**

Notice is hereby given under Section 17(3) of the **Subordinate Legislation Act 1994** that the following Statutory Rules were first obtainable from Information Victoria, 505 Little Collins Street, Melbourne on the date specified:

- | | | | |
|-----|---|-----|--|
| 43. | <i>Statutory Rule:</i> Magistrates' Court (Arbitration) Regulations 2010 | 48. | <i>Statutory Rule:</i> Subordinate Legislation (Petroleum Regulations 2000 - Extension of Operation) Regulations 2010 |
| | <i>Authorising Act:</i> Magistrates' Court Act 1989 | | <i>Authorising Act:</i> Subordinate Legislation Act 1994 |
| | <i>Date first obtainable:</i> 30 June 2010 | | <i>Date first obtainable:</i> 30 June 2010 |
| | <i>Code A</i> | | <i>Code A</i> |
| 44. | <i>Statutory Rule:</i> Land Acquisition and Compensation Regulations 2010 | 49. | <i>Statutory Rule:</i> Residential Tenancies (Caravan Parks and Movable Dwellings Registration and Standards) Regulations 2010 |
| | <i>Authorising Act:</i> Land Acquisition and Compensation Act 1986 | | <i>Authorising Act:</i> Residential Tenancies Act 1997 |
| | <i>Date first obtainable:</i> 30 June 2010 | | <i>Date first obtainable:</i> 30 June 2010 |
| | <i>Code D</i> | | <i>Code D</i> |
| 45. | <i>Statutory Rule:</i> Fair Trading (Information Standard) (Cosmetics) Regulations 2010 | 50. | <i>Statutory Rule:</i> Building Amendment (Fees) Regulations 2010 |
| | <i>Authorising Act:</i> Fair Trading Act 1999 | | <i>Authorising Act:</i> Building Act 1993 |
| | <i>Date first obtainable:</i> 30 June 2010 | | <i>Date first obtainable:</i> 30 June 2010 |
| | <i>Code A</i> | | <i>Code A</i> |
| 46. | <i>Statutory Rule:</i> Conveyancers (Professional Conduct and Trust Account and General) Amendment Regulations 2010 | 51. | <i>Statutory Rule:</i> Building Amendment (Fees) Regulations 2010 |
| | <i>Authorising Act:</i> Conveyancers Act 2006 | | <i>Authorising Act:</i> Building Act 1993 |
| | <i>Date first obtainable:</i> 30 June 2010 | | <i>Date first obtainable:</i> 30 June 2010 |
| | <i>Code A</i> | | <i>Code A</i> |
| 47. | <i>Statutory Rule:</i> Electricity Safety (Electric Line Clearance) Regulations 2010 | 52. | <i>Statutory Rule:</i> Road Safety (General) Amendment (Application of Fees) Regulations 2010 |
| | <i>Authorising Act:</i> Electricity Safety Act 1998 | | <i>Authorising Act:</i> Road Safety Act 1986 |
| | <i>Date first obtainable:</i> 30 June 2010 | | <i>Date first obtainable:</i> 30 June 2010 |
| | <i>Code C</i> | | <i>Code A</i> |

PRICING FOR SPECIAL GAZETTE, PERIODICAL GAZETTE AND VICTORIAN LEGISLATION

Retail price varies according to the number of pages in each Victoria Government Special Gazette, Victoria Government Periodical Gazette and Victorian legislation. The table below sets out the prices that apply.

<i>Price Code</i>	<i>No. of Pages (Including cover and blank pages)</i>	<i>Price*</i>	<i>Price Code</i>	<i>No. of Pages (Including cover and blank pages)</i>	<i>Price*</i>
A	1–16	\$3.80	# Z	1406–1470	\$113.00
B	17–32	\$5.70	# ZA	1471–1535	\$118.00
C	33–48	\$7.80	# ZB	1536–1610	\$123.00
D	49–96	\$12.20	# ZC	1611–1665	\$128.00
E	97–144	\$15.75	# ZD	1666–1730	\$133.00
F	145–192	\$18.65	# ZE	1731–1795	\$138.00
G	193–240	\$21.50	# ZF	1796–1860	\$143.00
H	241–288	\$22.90	# ZG	1861–1925	\$148.00
I	289–352	\$25.75	# ZH	1926–1990	\$153.00
J	353–416	\$30.10	# ZI	1991–2055	\$158.00
K	417–480	\$34.35			
L	481–544	\$40.10			
M	545–608	\$45.80			
N	609–672	\$50.55			
O	673–736	\$57.25			
P	737–820	\$63.00			
# Q	821–885	\$68.50			
# R	886–950	\$73.00			
# S	951–1015	\$78.00			
# T	1016–1080	\$83.00			
# U	1081–1145	\$88.00			
# V	1146–1210	\$93.00			
# W	1211–1275	\$98.00			
# X	1276–1340	\$103.00			
# Y	1341–1405	\$108.00			

* All prices include GST

Printed as two volumes

bluestar * **PRINT**

The *Victoria Government Gazette* is published by Blue Star Print with the authority of the Government Printer for the State of Victoria

© State of Victoria 2010

This publication is copyright. No part may be reproduced by any process except in accordance with the provisions of the Copyright Act.

Address all enquiries to the Government Printer for the State of Victoria

Level 2 1 Macarthur Street
Melbourne 3002
Victoria Australia

How To Order

	Mail Order	Victoria Government Gazette Level 5 460 Bourke Street Melbourne 3000 PO Box 1957 Melbourne 3001 DX 106 Melbourne
	Telephone	(03) 8523 4601
	Fax	(03) 9600 0478
	email	gazette@bluestargroup.com.au
	Retail & Mail Sales	Victoria Government Gazette Level 5 460 Bourke Street Melbourne 3000 PO Box 1957 Melbourne 3001
	Telephone	(03) 8523 4601
	Fax	(03) 9600 0478
	Retail Sales	Information Victoria 505 Little Collins Street Melbourne 3000
	Telephone	1300 366 356
	Fax	(03) 9603 9920

ISSN 0819-5471



9 770819 553455

Recommended Retail Price \$1.95 (includes GST)